

TopSpin

- TopSpin
User Manual
Version 003



Copyright © by Bruker Corporation

All rights reserved. No part of this publication may be reproduced, stored in a retrieval system, or transmitted, in any form, or by any means without the prior consent of the publisher. Product names used are trademarks or registered trademarks of their respective holders.

This manual was written by

NMR Software Department

© June 30, 2016 Bruker Corporation

Document Number: SM/User3.0.4

P/N: H9469SA3

Contents

1	Introduction	9
1.1	About the User Manual	9
1.2	Safety Regulations.....	9
1.3	User Manual Conventions.....	10
1.4	TopSpin Overview.....	11
1.5	TopSpin License	12
1.6	TopSpin Program Versions.....	12
2	Getting Started	13
2.1	Startup TopSpin	13
2.2	Configuration.....	13
2.3	How to Display Spectra.....	14
2.4	How to Expand a Spectral Region	15
2.5	How to Display Peaks, Integrals, ... together with the Spectrum	16
2.6	How to Display Projections/1D Spectra with 2D Spectra.....	16
2.7	How to Superimpose Spectra in Multiple Display	16
2.8	How to Print or Export the Contents of a Data Window	17
2.9	How to Process Data	17
2.10	How to Archive Data	18
2.11	How to Import NMR Data Stored in Special Formats	19
2.12	How to Fit Peaks and Deconvolve Overlapping Peaks.....	19
2.13	How to Compute FIDS by Simulating Experiments	19
2.14	How to Add Your Own Functionalities	19
2.15	How to Automate Data Acquisition	20
3	The TopSpin Interface	21
3.1	New Flow User Interface with TopSpin 3.0.....	21
3.2	The TopSpin Window.....	21
3.3	Command Line Usage	25
3.4	Command Line History	26
3.5	Starting TopSpin commands from a Command Prompt	27
3.6	Function Keys and Control Keys.....	27
3.7	Help in TopSpin	31
3.8	User Defined Functions Keys	33
3.9	How to Open Multiple TopSpin Interfaces	33
4	Troubleshooting	35
4.1	General Tips and Tricks.....	35
4.2	History, Log Files, Spooler Reports, Stack Trace	35
4.2.1	Topspin Command Log.....	35
4.2.2	Topspin Spooler Report.....	35
4.2.3	Topspin Command, Data Server and Network Log	35
4.2.4	Create a Stack Trace	37
4.2.5	Store Complete Log with => savelogs	37
4.3	How to Show or Kill TopSpin Processes.....	37

4.4	What to do if TopSpin Hangs	38
4.5	How to Restart User Interface During Acquisition	38
5	Dataset Handling	39
5.1	The Topspin Browser	39
5.2	Creating Data	45
5.3	Opening Data	46
5.4	Saving/Copying Data	52
5.5	Deleting Data	54
5.6	Renaming Data	54
5.7	Searching/Finding Data	55
5.8	Handling Data Files.....	58
6	Parameter Handling.....	61
6.1	Processing Parameters.....	61
6.2	Acquisition Parameters	63
7	Data Processing	67
7.1	Interactive Processing.....	67
7.2	Semi-automatic Processing	67
7.3	Processing Data with AU programs	70
7.4	Serial Processing	70
8	Printing/Exporting Data	75
8.1	Printing/Plotting Data	75
8.2	Exporting Data	77
9	1D Display	81
9.1	The 1D Data Window	81
9.2	Displaying one Dataset in Multiple Windows	81
9.3	Changing the Display of a 1D Spectrum or FID	82
9.4	Using the Tab Bar	84
9.4.1	2D molecule structure editor	97
9.5	1D Display Options	99
9.6	Show Display Properties/Regions/Files	100
9.7	Saving Display Region.....	102
9.8	Synchronize Visible Region of all Data Windows	103
10	2D Display	105
10.1	The 2D Data Window	105
10.2	Changing the Display of a 2D Spectrum.....	105
10.3	Show Display Properties/Regions/Files	108
10.4	Using the Tab Bar	108
10.5	2D Display Options	111
11	nD Display	117
11.1	Display Planes of 3D Data	117
11.2	3D Cube Display Mode	118
11.3	nD Parameter Display	120
11.4	nD FID Display	121
11.5	nD Peak and Integral Display	121

12	1D Interactive Manipulation	123
12.1	1D Interactive Window Multiplication	123
12.1.1	1D Interactive Window Multiplication Procedure	123
12.2	1D Interactive Phase Correction	125
12.2.1	1D Interactive Phase Correction Procedure	125
12.2.2	1D Interactive Phase Correction Details	126
12.3	1D Interactive Integration	127
12.4	1D Interactive Calibration	136
12.5	1D Multiple Display	137
12.6	1D Interactive Baseline Correction	143
12.7	1D Interactive Peak Picking	147
13	2D Interactive Manipulation	151
13.1	2D Interactive Phase Correction	151
13.1.1	2D Interactive Phase Correction Procedure	151
13.1.2	2D Interactive Phase Correction Details	153
13.2	2D Interactive Integration	156
13.2.1	How to Switch to 2D Interactive Integration	156
13.2.2	2D Interactive Integration Procedure	157
13.3	2D Multiple Display and Row/Column Handling	159
13.3.1	2D Calibration in Multiple Display	164
13.4	2D Interactive Calibration	165
14	Data Window Handling	169
14.1	Data Windows	169
14.2	Window Layouts	173
15	Analysis	175
15.1	Introduction	175
15.2	Chemical Shift Distance Measurement	175
15.3	1D Signal to Noise Calculation	175
15.4	Deconvolution	177
15.5	Relaxation Analysis	179
16	Acquisition	185
16.1	Acquisition Guide	185
16.2	Acquisition Toolbar	185
16.3	Data Window Toolbar	187
16.4	Acquisition Status Bar	188
16.5	Command Queuing and Scheduling	189
16.6	Tuning and Matching the Probe	190
16.7	Locking	191
16.8	BSMS Control Panel	191
16.9	Interactive Parameter Adjustment (GS)	192
16.10	Running an Acquisition	193
16.11	Shape Tool	196
17	Configuration/Automation	201
17.1	NMR Super User and NMR Administration Password	201
17.2	Configuration	202

17.3	Parameter Set Conversion.....	203
17.4	Automation.....	203
18	Regulatory Compliance	207
18.1	Audit Trails	207
18.1.1	The Raw Data Audit Trail.....	207
18.1.2	The Processed Data Audit Trail.....	207
18.1.3	Viewing Audit Trails	207
18.1.4	Audit Trail Contents	208
18.1.5	Adding a Comment to an Audit Trail.....	209
18.1.6	Auditing User Defined Data Manipulations	209
18.1.7	Audit Trails in JCAMP-DX and ZIP Archives	210
18.2	Electronic Signatures.....	210
18.2.1	Signing a Data Set.....	210
18.2.2	Structure of a Signature	210
18.2.3	Displaying the Electronic Signature in the Data Window	211
18.2.4	Plotting the Electronic Signature.....	211
18.2.5	Multiple Signatures	211
18.2.6	Validity and Security of Signatures	211
18.3	Password Controlled Login Identification.....	212
18.3.1	Definition of an Internal User	212
18.3.2	How to Set Up Internal Users	212
18.3.3	How to Change the Internal User Password.....	213
18.3.4	Login/Logoff	213
18.3.5	Locking TopSpin's Graphical User Interface.....	214
19	Remote Control.....	215
19.1	Remote Control.....	215
19.2	How to Establish a Remote Connection from your PC	215
19.2.1	Setup the Remote System	215
19.2.2	Setup the Local System	216
19.2.3	Setup the Firewall	218
19.3	How to Make a Remote Connection without a Local License.....	218
19.4	Security of Remote Connections	219
19.5	How to Access Icon-nmr from a Remote Web Browser.....	219
19.6	How to Limit IP-Addresses for Remote Control	219
20	User Preferences	221
20.1	User Preferences	221
20.1.1	Define User Preferences Location for all Users.....	221
20.1.2	TopSpin Startup Actions	222
20.1.3	Changing Colors	224
20.1.4	Changing Lines	226
20.1.5	Changing Fonts.....	227
20.1.6	Changing Acquisition Settings	230
20.2	Command Line Preferences	230
20.3	Disabling/Enabling Toolbar Buttons, Menus and Commands.....	231
20.4	Resizing/Shifting Toolbar Icons	233
20.5	Defining Source Directory for Programs/Lists etc.	234

21 User Extensions 235

 21.1 User Notebook 235

 21.2 Macros 235

 21.3 AU Programs 236

 21.4 Python Programs 236

 21.5 Button Panels..... 237

 21.6 Adding User Defined Buttons to the Toolbars..... 239

 21.7 Adding User Defined Menus to the Menu Bar 240

 21.8 Adding User Defined Guides 241

22 Contact 243

List of Figures 245

List of Tables 247

Glossary 249

Index 251

1 Introduction

1.1 About the User Manual

About this document

The User Manual describes the main aspects of Bruker's integrated software package TopSpin. This manual enables all users who work with Bruker software to get an overview of the various functionalities of TopSpin. The main aspects outlined in here describe the possibilities and functionalities of the TopSpin interface and elucidate working processes for data acquisition and processing.

Target audience

The Bruker User Manual for TopSpin 2.1 and newer supports all Bruker users who already work with Bruker software products or who newly enter the software dimension of TopSpin. The main aspect of this Manual is to enable new TopSpin users and experienced TopSpin users to work with this software package.

How to get the User Manual

The User Manual is available as a hard copy just like an electronically copy on the TopSpin DVD in the menu-section **Help**, where all other Bruker Manuals are provided, too. For detailed information about all Bruker software manuals please refer to chapter 1.4. The latest version of the User Manual is also provided on the Bruker Web Server:

How to read the User Manual

The User Manual describes especially the TopSpin interface with all its functionalities to acquire, process and interpret spectrometer data. To find information more readily you can read selected chapters, depending on your requirements, or read the User Manual in succession for general information.

1.2 Safety Regulations

In order to work safely in laboratories with NMR-spectrometers all users have to follow the safety regulations for magnetic, electrical, cryogenic and chemical safety. For detailed information please refer to the safety instructions in the Beginners Guide Manual provided on the *TopSpin* DVD.

1.3 User Manual Conventions

The User Manual utilizes different script types in order to make selected text more transparent and explicable to users. Please note that this document contains the following conventions:

Font and Format Conventions

Type of Information	Font	Examples
Shell command, Commands, Button and Menu Names “All what you can click or enter”	Arial bold	Type or enter fromjdx , zg , use the Export To File button. Click OK . Click Processing...
Parameters	Arial in Capital Letters	VCLIST
Program Code (Pulse) Program Names Macros Functions Arguments	Courier	go=2 au_zgte edmac CalcExpTime() XAU(prog, arg)
AU Macro	Courier in Capital Letters	REX PNO
Path, File, Dataset and Experiment Names Data Path Variables Bruker Trademarks	Arial Italics	<i>\$xwinmrhome/exp/stan/nmr/lists</i> <i>expno, procno,</i> <i>IconNMR™, TopSpin™,</i> <i>XWIN-NMR™</i>

Table 1.1: Font and Format Conventions

User Action Conventions

- A single user action.
- 1. The first action of a sequence.
- 2. The second action of a sequence.
- 3. Etc.
 - The first action of a sub-sequence.
 - The second action of a sub-sequence.
 - Etc.

1.4 TopSpin Overview

Functionality

TopSpin is an integrated software package for:

- Displaying NMR spectra.
- Printing and plotting spectra.
- Exporting displays and plots in various graphics and metafile formats.
- Importing NMR data from files of various formats.
- Archiving spectra in various formats such as JCAMP-DX and ZIP.
- E-mailing data.
- Processing 1D-6D fids and spectra: window multiplication, various transforms (Fourier, Hilbert, DOSY), phase correction, baseline correction, integration, peak picking, linear prediction, smoothing, adding spectra etc.
- Displaying multiple superimposed spectra (1D and 2D).
- Simulating 1D and multi-dimensional fids, given a pulse program and a spin system ("virtual spectrometer nmr-sim").
- Calculating T1/T2 relaxation times.
- Fitting peaks with Lorentzian and Gaussian line shape models, deconvolve overlapping peaks.
- Multiplet analysis.
- Automatic 1D, 2D and 3D peak picking.
- Automatic 1D, 2D and 3D integration.
- Line shape analysis of solids spectra.
- Data acquisition with Bruker Avance type spectrometers.
- Supporting automated and walk-up spectrometers (ICON-NMR).
- Remote spectrometer control including web-enabled ICON-NMR.
- Adding user defined functionalities to *TopSpin* (AU programs, Macros and Python programs).

Available Documentation

In *TopSpin* 2.1 and newer the **Help => Manuals** submenu, contains list of available manuals for the following items:

General

Beginners Guides

Acquisition - Users Guides

Acquisition - Application Manuals

Acquisition & Processing Reference

Automation and Plotting

Analysis and Simulation

Programming Manuals

Technical Manuals

Installation Guides

Good Laboratory Practice

Each document is listed with a short description of its contents.

1.5 TopSpin License

TopSpin requires a license for startup. A license can be ordered online from:

https://www.bruker.com/nmr_license_requests.html

If your PC controls a spectrometer, *TopSpin* will start up without a license. Furthermore, you can use *TopSpin* for developer purposes with restricted functionality. In this case you have to start it from a Windows Command prompt or Linux shell as follows:

topspin -developer

1.6 TopSpin Program Versions

The *TopSpin* DVD (2.1 and newer) contains the following program versions:

- *TopSpin*
- *TopSpin* Plot Editor
- ICON-NMR
- NMR-SIM
- NMR-GUIDE
- AUTOLINK

The following programs are distributed as part of the *TopSpin* DVD, but they must be licensed separately:

- AMIX
- AUREMOL
- PERCH NMR TOOLS (only for Windows operating system)

2 Getting Started

2.1 Startup TopSpin

Under Windows

- Click the *TopSpin* icon on the desktop.
or
- Start *TopSpin* from a Command Prompt as follows:
 - Click **Start** => **Run**, enter **cmd** and click **OK**.
 - In the Command Prompt:
 - Enter **cd <tshome>**.
 - Enter **topspin**.

Where <tshome> is the directory where *TopSpin* is installed.

Under Linux

- Open a Linux Shell or Terminal Window.
- In the Shell/Terminal:
 - Enter **cd <tshome>**.
 - Enter **./topspin**.

Where <tshome> is the directory where *TopSpin* is installed.

Startup TopSpin specifying dataset

TopSpin can be started with a dataset option:

- Open a Windows Command Prompt or Linux Shell.
- Enter **topspin -j TOP_DATA:<dataset path>**.

The specified dataset is automatically displayed after startup.

Examples:

```
topspin -j TOP_DATA:c:\bio\data\guest\nmr\exam1d_1H\1\data\1
```

```
topspin -j TOP_DATA:c:\bio\data\guest\nmr\exam1d_1H\1\data\1\1r
```

```
topspin -j TOP_DATA:c:\jcamp.dx
```

```
topspin -j TOP_DATA:c:\data-archive.zip
```

2.2 Configuration

After the installation of *TopSpin*, it must be configured once. *TopSpin* may be used in two different ways:

On a computer which controls a spectrometer

The command **cf** must be executed once, to configure the spectrometer hardware. Just type this command and follow the instructions on the screen. At the end of the dialog, further configuration commands, like **expinstall**, are offered and can be started from there.

On a computer which is used as data station

The only configuration command to be executed is **expinstall**. This allows you to install pulse programs, AU programs, lists etc. Just type this command and follow the instructions on the screen, selecting **Installation for Data station (default)**.



Note that the commands **cf** and **expinstall** can be started from the command line or from the **Options** or **Spectrometer** menu. However, the latter menu is only available after **cf** has been performed once, choosing **Installation for spectrometer**.

After the configuration has finished, *TopSpin* is ready to be used. The configuration only needs to be repeated when you have installed a new version of *TopSpin* or if your spectrometer hardware has changed.

More details on configuration can be found in the chapter [Configuration \[▶ 202\]](#) and the descriptions of **cf** and **expinstall** in the Acquisition Reference Manual.

2.3 How to Display Spectra

In this chapter, opening data in standard Bruker format is described. Opening other data formats is described in chapter [Dataset Handling \[▶ 39\]](#).

Please note that a standard Bruker dataset is a directory tree rather than a single file:

```
<dir>\data\<user>\nmr\<dataset name>\<expno>\pdata\<procno>
```

e.g. `c:\bruker\topspin\data\guest\nmr\exam1d_13C\1\pdata\1`

How to locate NMR data in any arbitrary directory

With *TopSpin* 2.5 Preview and newer, NMR data can be located in any arbitrary directory.

As described in section [How to Display Peaks, Integrals, ... together with the Spectrum \[▶ 16\]](#) the standard Bruker format can still be used.

The new storage format can be located in the following way:

```
<dir>/<name>/<expnos>/pdata/<procnos>
```

e.g. `c:\mydir\sucrose\10\pdata\1`

Please note the following facts about the usage of the old and new storage format:

- The old format is still valid because it is a special case of the new storage format.
- The old and new style data storage must not be mixed, this would confuse *TopSpin* data browser.
- The browser command **scroll to active dataset** will not work for old style data storage.
- The Bruker example datasets (if installed at all) can be found with *TopSpin* 2.5 and newer in `<TOPSPIN INSTALLATION DIR>/examdata`.
- This directory is automatically shown in the browser if enabled in the User Preferences (command **set**).

How to Open Data from the Menu

Open the **File** menu and click **Open...** A dialog box appears. Select the first option, the Browser type **File Chooser** and click **OK**. A file browser appears. Navigate to your data directory and expand it to the level of names, expnos, or procnos (double-click a directory to expand it). Select the desired item and click **Display**.

The selected dataset replaces the contents of the currently selected (active) window. If no data window was displayed, a new one will be created. Alternatively, you can first create a new window by clicking **Window => New Window** or [**Alt+ w n**) and then open a dataset from the file browser in that window.

The file browser can also be opened by entering **reb** on the command line.

How to Open Data from the Browser

TopSpin has data browser which, by default, displays the top level data directory (<dir>) with Bruker example data. You can add your own data directories, local or remote, as follows:

1. Move the cursor into the browser area.
2. Right-click and choose **Add New Data Dir...** in the popup menu.
3. Enter the desired data directory (<dir>) and click **OK**.

Your data directory will now appear in the browser.

In order to display data from the Browser, proceed as follows:

- Expand your top level directory (<dir>) in the browser to the level of the *data name*, *expno* or *procno*.
- Select the desired item and drag it into the data area.

How to Define Alias Names for Data

1. Open the dataset for which you want to define an alias name.
2. Click the **Alias** tab at the top of the data browser.
3. Right-click in the browser and choose **Define alias for data in selected window**.

Alternatively, you can enter the command **alias** on the command line.

How to Open Data in Archive Data Directories

TopSpin 2.0 and newer allows opening datasets that are stored in the following directory structures:

```
<mydata>/<name>/<expno>/pdata/<procno>
```

You can do that with the *TopSpin* command **reb** or from the Operating System File Browser with **Copy & Paste** or **Drag & Drop**. Actually, the data are copied to the data directory:

```
<tshome>/data/<user>/nmr/<name>/<expno>/pdata/<procno>
```

Where <tshome> is the *TopSpin* installation directory and <user> is the current (internal) *TopSpin* user.

How to Open Data in Other Ways

TopSpin provides various other ways of displaying data. You can, for example, use command line commands like **re**, **rew**, **rep** and **dir**. Details on these features can be found in chapter [Opening Data \[▶ 46\]](#) and in the Processing Reference Manual.

2.4 How to Expand a Spectral Region

To expand a certain spectral region:

- Click-hold the left mouse button on one side of the region, drag the cursor to the other side and release the mouse.

If you want to cancel the expansion while dragging the mouse, just move the mouse out of the data area and release it.

An alternative way of expanding a region is clicking the  button repeatedly and then shifting the spectrum to the proper position.

2.5 How to Display Peaks, Integrals, ... together with the Spectrum

When a spectrum is displayed, you can superimpose its title, parameters, integrals, and peaks as follows:

1. Move the cursor into the data window that contains the spectrum.
2. Right-click and choose **Display Properties...** in the popup menu.
3. Check the desired items and click **OK**.

Please note that the selected items are only shown if they are available. For example, peaks and integrals are only shown if peak picking and integration have been performed, respectively (see also [1D Interactive Manipulation \[p 123\]](#)). The number of displayed digits for the integral and peak labels can be set in the User Preferences (click **Options => Preferences => Spectrum**).

2.6 How to Display Projections/1D Spectra with 2D Spectra

To display projections or 1D spectra in tandem with a 2D spectrum:

1. Open a 2D spectrum.
2. If no projections are shown, click the  button in the upper toolbar or enter `.pr` on the command line.
3. Move the cursor into the F1 or F2 projection area.
4. Right-click and choose one of the options. With **External Projection...** an existing 1D spectrum can be read. This can be a regular 1D spectrum or a 2D projection that was stored as a 1D spectrum. With **Internal Projection** the positive projection can be calculated and displayed.

An alternate way to calculate projections is the following:

- Click **Processing => Display Projections...[projd]**
or
- Right-click on a 1D dataset in the browser and choose **Display As 2D Projection**.

2.7 How to Superimpose Spectra in Multiple Display

TopSpin allows you to compare multiple spectra in Multiple Display mode. To enter this mode, click the  button in the upper toolbar or enter `md` on the command line. When you open a dataset now, for example drag one from the browser, it will be superimposed on the current spectrum rather than replacing it. Several multiple display functions are available now in the data window toolbar. Most importantly, you can *scale* and *shift* each spectrum individually. This allows exact alignment of corresponding peaks of different spectra.

2.8 How to Print or Export the Contents of a Data Window

How to Print Data

A *TopSpin* data window may contain various objects like an fid, a spectrum, expansions of a spectrum, superimposed spectra, spectrum components such as parameters, peaks, integrals, cross sections etc. Whatever the content of the data window is, it can be printed as follows: type **Ctrl + p** or click **File => Print...**, select **Print active window** in the appearing dialog box and click **OK**.

The other options in this dialog box enable you to use or create plot layouts. Details on this can be found in the Plot Editor manual to be found under **Help => Manuals => Plotting**.

The colors of the printed data can be chosen in the User Preferences dialog box. Just enter the command **set** or click **Options => Preferences...** and click **Printer** in the left part of the dialog box.

How to Copy a Data Window to Clipboard

Under MS Windows, you can easily copy the data window contents to other applications. To do that, type `copy` or click **Edit => Copy**. This will copy the data window contents to the clipboard. After that you can paste the clipboard contents to any Windows application.

How to Store (Export) a Data Window as Graphics File

The clipboard and metafile formats are resizable vector formats. In addition to this, *TopSpin* allows you to save the contents of a data window in a graphics file of selectable type, e.g. .png, .jpg, .jpeg, .bmp, .emf and .wmf. To do that, click **File => Export...** The resolution of such a *screen dump* equals the resolution of your screen. Note that when you import a graphics file into another program and resize it you lose information. Therefore we recommend to resample rather than resize graphics.

2.9 How to Process Data

Since this manual is not a general NMR text book, we assume here that you are familiar with terms like window multiplication, Fourier Transform, phase correction, etc.

Any Fid or a spectrum displayed in a *TopSpin* window can be processed by:

- Typing a command on the command line, e.g. **ft**.
- Invoking a command from the **Processing** or **Analysis** menu, e.g. **Processing => Fourier Transform...**
- Entering an interactive mode by clicking a tool button, e.g.
- Entering a user defined command (usually an AU or a Python program, see **Help => Manuals [Programming Manuals]**).

Processing and analysis commands require certain parameters to be set correctly. Most commands in the **Processing** or **Analysis** menu, like **wm** and **ftf** open a dialog box showing the available options and required parameters for that command. Other commands such as **em**, **ft**, ... start processing immediately. Before you use them, you must set their parameters from the parameter editor. To do that, enter **edp** or click the **ProcPars** Tab of the **data** window.

If you are a new or occasional user we recommend you to process your data with the *TopSpin* Processing Guide. This will guide you through the typical sequence of processing steps. To start the Processing Guide, click **Processing => Data => Processing Guide**. In *Automatic mode*, the Processing Guide will simply execute each processing command when you click the corresponding button. This requires the processing parameters to be set correctly. In interactive mode (*Automatic mode* unchecked), the Processing Guide will, at

each step, open a dialog box offering you the available options and required parameters. For example, the phase correction button offers various automatic algorithms as well as an option to enter interactive phasing mode.

A simple way to process 1D data is the following:

1. Click **Processing** => **Process / Plot Current data**.
2. In the appearing dialog (see below):
 - Enable the desired processing/plotting steps.
 - Set the parameter LB for Exponential multiplication.
 - Select the desired LAYOUT for plotting.
 - Click **OK**.

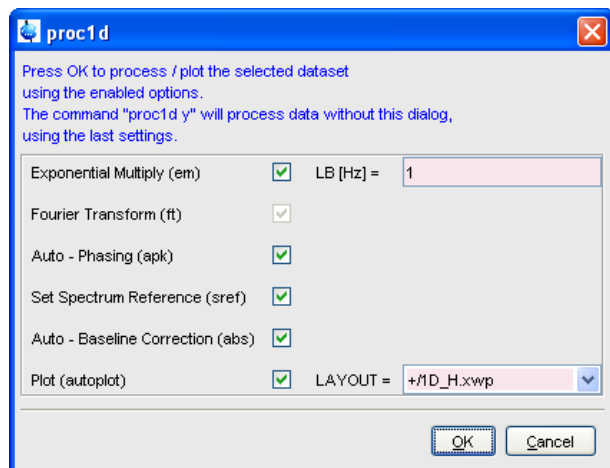

See also

Getting Started [▶ 13]

2.10 How to Archive Data

TopSpin 2.1 provides the following methods for data archiving:

- Automatic archiving of raw data after the acquisition as defined in the User preferences (click **Options** => **Preferences** => **Acquisition** => **Configure ..**).
- Copying a dataset to a desired destination directory which could for instance be located on a server. Type **wrpa**, click **File** => **Save...** or type **Ctrl+ s**.
- Saving a dataset in a ZIP file. A standard Bruker dataset is a directory tree which contains several files. Zipping a dataset stores the entire data directory tree into a single file with the extension **.bnmr.zip**. To zip a dataset, type **tozip**, click **File** => **Save...** or type **Ctrl+ s**. To unpack and display a zipped dataset, enter **fromzip**. Note that **.bnmr.zip** files are fully compatible with the well known PC zip format and can be unpacked with any common unzip utility. Zipping can be applied to 1D, 2D, 3D and 4D data.
- Saving a dataset in JCAMP-DX format. This format is a IUPAC standard, and is available for 1D and 2D datasets. Data and parameters are stored in readable text (ASCII) format. To store data in JCAMP, type **tojdx**, click **File** => **Save...** or type **Ctrl+ s**. To convert and display a JCAMP-DX file, type **fromjdx**.
- E-mailing data to a desired destination. Type **smail** or click **File** => **Send To....** The mailing format is either zip or JCAMP-DX, both of which allow for data compression in order to keep the transferred data size as small as possible.

2.11 How to Import NMR Data Stored in Special Formats

TopSpin allows you to convert various data formats to standard Bruker format for display and processing. Click **File => Open...** and select **Open NMR data stored in special formats**. Then follow the instructions on the screen.

2.12 How to Fit Peaks and Deconvolve Overlapping Peaks

Deconvolution is a useful tool to interpret complex spectra in which the peaks are not definite and clear.

Peaks of a 1D and 2D NMR spectrum can be approximated by a Lorentzian, Gaussian, or a mixture of these line shapes. Overlapping peaks may be deconvolved into a sum of such line shapes.

TopSpin shows the deconvolution result, i.e. peak positions, line widths and integrals on the screen and stores it in the file *dconpeaks.txt*. Furthermore, it switches to multiple display mode to show the original spectrum and the sum of the computed line shapes, superimposed.

To start deconvolution, expand the spectrum on the display to show the peak or peak group of interest. Then type **dcon** or click **Analysis --> Line Shape Fitting --> Deconvolution....**

2.13 How to Compute FIDS by Simulating Experiments

TopSpin includes a *virtual spectrometer* that computes FIDs of any dimension. A *real* spectrometer excites a sample with high frequency pulses defined by a pulse program and measures the resulting *FID*. The virtual spectrometer performs this task mathematically by solving the quantum mechanical Liouville equation. The sample must be entered in form of a spin system description. For the computation, the same pulse program and acquisition parameters are taken as for the real experiment. The result is a time domain signal which can be processed with *TopSpin* in the same way a measured fid is processed. Techniques such as selective excitation, gradient enhanced spectroscopy, and the handling of mixtures are supported.

To start the virtual spectrometer:

- Enter **nmrsim** on the command line or click **Analysis --> Simulate Fid....**

2.14 How to Add Your Own Functionalities

The *TopSpin* functionality can be extended with various user defined commands, programs etc.

How to Create Macros

Writing a macro is the simplest way to create a user defined command. Just enter the command **edmac**, create a file, and enter a sequence of regular *TopSpin* commands and/or Python commands. Save the file under a name of your preference. You have created a new *TopSpin* command. Just enter its name on the command line to execute it. **edmac** shows a list of all available macros and allows you to execute one.

How to Create AU (automation) Programs

Writing an AU program is another way of creating a new *TopSpin* command. AU programs are more complex and more powerful than macros. They are C-language programs, which may contain C-statements, regular *TopSpin* commands, and various predefined AU macros

and functions. AU programs can perform various tasks such as dataset handling, parameter handling, acquisition, processing, analysis, and printing. Note that AU programs do not support graphics related tasks.

TopSpin is delivered with a large set of Bruker AU programs for data processing and acquisition. Just enter **edau** to see them listed in a dialog box. The easiest way to create a new AU program is to select a Bruker AU program, save it under a new name and modify it to your needs. The chosen name is now available as a new *TopSpin* command. Alternatively, you can open a new file from the AU dialog box and write your AU program from scratch.

For details on Bruker AU programs and writing your own AU programs, click **Help => Manuals => [Programming Manuals] AU Programming**.

How to Create Python Programs

Writing a Python program is yet another way of creating a new *TopSpin* command. Python is a new generation scripting and object oriented programming language. Python programs are even more powerful than AU programs. They are easy to use and allow you to execute *TopSpin* commands, handle NMR data and parameters, generate graphics, and interact with the *TopSpin* user interface via dialogs, windows etc. To create a Python program, enter the command **edpy**, select a file and insert your Python statements. Graphics and interface features programmed in Python look and work the same as regular *TopSpin* features.

For details on Python programming, click **Help => Manuals => [Programming Manuals] Python Programming**. The examples mentioned there, like *pycmd1*, are delivered with *TopSpin*. Just enter their names on the command line to execute them.

The Python dialog window is also available from the *TopSpin* menu:

Click **File => Open...** and select **Open other file => Python program**.

2.15 How to Automate Data Acquisition

TopSpin provides special user interfaces for automation, walk-up, bio-molecular experiments, etc. To open these interfaces:

- Type **iconnmr** or click **Spectrometer => ICONNMR**.

3 The TopSpin Interface

3.1 New Flow User Interface with TopSpin 3.0

Beginning with *TopSpin* 3.0 a new flow user interface is introduced to alleviate all user processes.

Per default the known *TopSpin* user interface is activated, but the new flow user interface can be enabled in the User Preferences.

The new workflow-based interface, with its applicable arrangement of all working processes, allows the user to control intuitional the workflows.

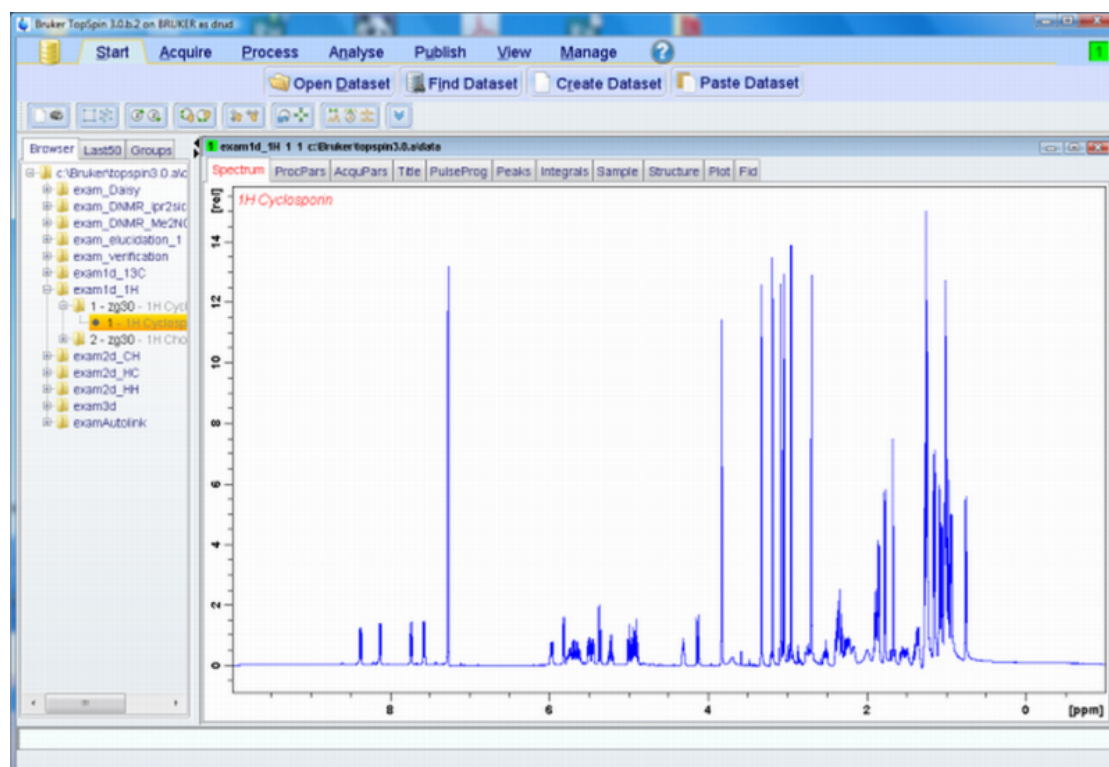

The Flow menu opens a horizontal feature list which stays open with one click and all functionality concerning this process are available and can be started with one click.

Furthermore a mouse contact of the functionality opens a balloon help and one click leads to the continuative menu.

The yellow data button in the upper left corner replaces the File menu. Accessorily all buttons appear in a new design and can be detached from the default position.

3.2 The TopSpin Window

The *TopSpin* window consists of a data area, a data browser, toolbars and a menu bar. Note that the browser can be inactive [hit **Ctrl+ d**] or displayed as a separate window.

The next figure shows the *TopSpin* window with two data windows in the data area and the browser as an integral part.

The TopSpin Interface

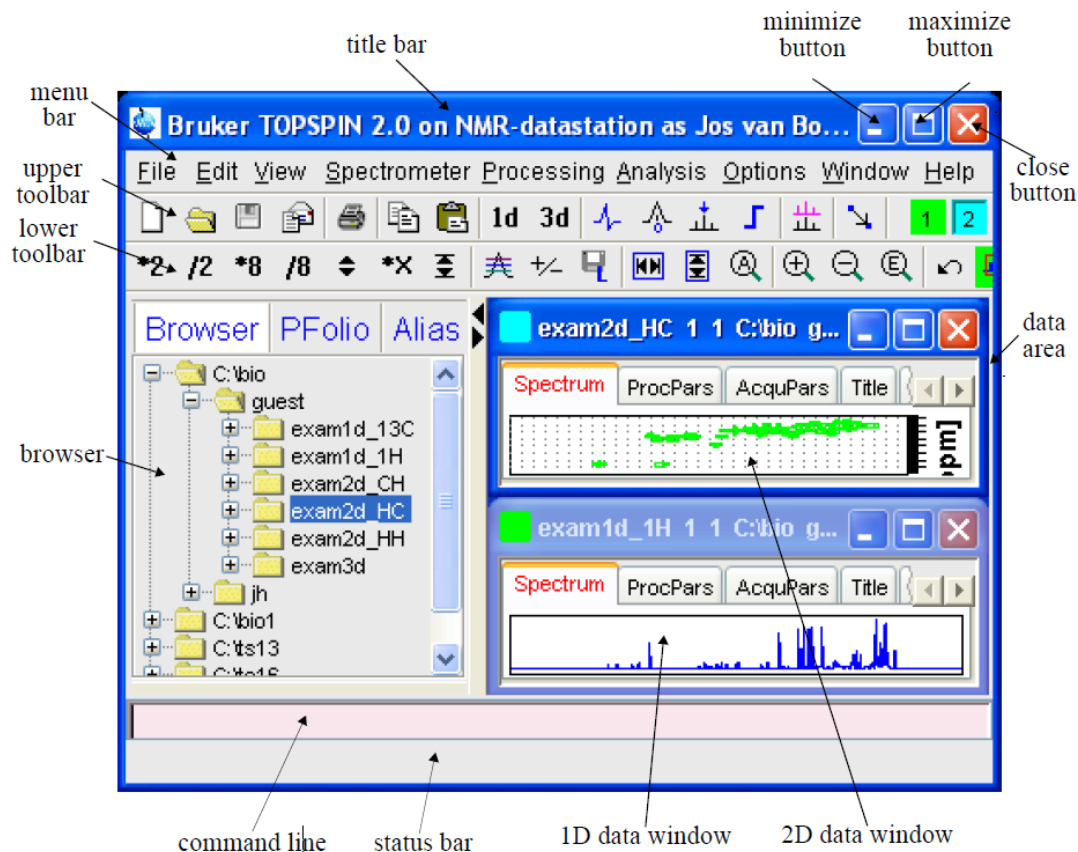

Note that the menus and toolbars depend on the data dimensionality. The descriptions below holds for 1D data. For 2D and 3D data, the menus and toolbars are similar and will be discussed in the chapters [2D Display \[105\]](#), [nD Display \[117\]](#) and [2D Interactive Manipulation \[151\]](#), respectively.

How to Use Multiple Data Windows

TopSpin allows you to use multiple data windows. Data windows can be opened from the browser or from the **Window** menu. They can contain the same or different datasets. Data windows can be arranged from the **Window** menu. One of them is the active (current) data window. The active data window:

- is the only data window receiving commands from the command line.
- can be selected by clicking inside the window or hitting F6 repeatedly.
- has a highlighted title bar.
- has the mouse focus.

A cursor line (1D) or crosshair (2D) is displayed in all data windows at the same position. Moving the mouse affects the cursor in all data windows.

How to Use the Menu bar

The menu bar contains the following menus:

- **File** : performing data/file handling tasks.
- **Edit** : copy & paste data and finding data.
- **View** : display properties, browser on/off, notebook, command history.
- **Spectrometer** : data acquisition and acquisition related tasks.
- **Processing** : data processing.

- **Analysis** : data analysis.
- **Options** : setting various options, preferences and configurations.
- **Window** : data window handling/arrangement.
- **Help** : access various information, indices, manuals etc.

Experienced users will usually work with keyboard commands rather than menu commands. Note that the main keyboard commands are displayed in square brackets [] behind the corresponding menu entries. Furthermore, right-clicking any menu entry will show the corresponding command, unless right-clicking is defined otherwise.

How to Use the Upper Toolbar (1D data)

The upper toolbar contains buttons for data handling, switching to interactive modes, display settings, and starting acquisition.

Buttons for data handling:



The functions of the individual buttons are:

- Create a new dataset [**Ctrl+ n, new**].
- Open a dataset [**Ctrl+ o, open**].
- Save the current dataset [**Ctrl + s, sav**].
- Email the current dataset [**smail**].
- Print the current dataset [**Ctrl + p, print**].
- Copy the data path of the active data window to the clipboard [**copy**].
- Paste the data path on the clipboard to the active data window [**paste**].
- Switch to the last 2D dataset [**.2d**].
- Switch to the last 3D dataset [**.3d**].

For more information on dataset handling, please refer to chapter [Opening Data \[▶ 46\]](#).

Buttons for interactive functions



The functions of the individual buttons are:

- Enter phase correction mode.
- Enter calibration mode.
- Enter baseline correction mode.
- Enter peak picking mode.
- Enter integration mode.
- Enter multiple display mode.

 Enter distance measurement mode.

For more information on interactive functions, refer to chapter [1D Interactive Manipulation \[123\]](#) and [Data Window Handling \[169\]](#).

Buttons for display options

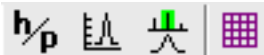

The functions of the individual buttons are:

 Toggle between Hz and ppm axis units.

 Switch the y-axis display between abs/rel/off.

 Switch the overview spectrum on/off.

 Toggle grid between fixed/axis/off.

How to Use the Lower Toolbar (1D data)

The lower toolbar contains buttons for display functions.

Buttons for vertical scaling (intensity)



 Increase the intensity by a factor of 2 [***2**].

 Decrease the intensity by a factor of 2 [**/2**].

 Increase the intensity by a factor of 8 [***8**].

 Decrease the intensity by a factor of 8 [**/8**].

 Change the intensity smoothly.

 Reset the intensity (baseline positions remains unchanged) [**.vr**].

Note that vertical scaling can also be changed with the mouse wheel.

Buttons for horizontal scaling (zooming):



 Reset zooming (horizontal scaling) to full spectrum [**.hr**].

 Display the entire spectrum (baseline position and intensity scaling are adjusted if necessary) [**.all**].

 Zoom in to the center (spectrum) or left edge (FID) of the displayed region, increasing the horizontal scaling. [**.zi**].

 Zoom in/out smoothly.

 Zoom out from the center (spectrum) or left edge (FID) of the displayed region, decreasing horizontal scaling) [**.zo**].

 Exact zoom via dialog box [**.zx**].

 Toggle interactive zoom mode. When switched off, interactive zooming only selects a horizontal region; baseline position and intensity scaling remain the same. When switched on, interactive zooming draws a box selecting the corresponding area.

 Undo last zoom [**.zl**].

 Retain horizontal and vertical scaling when modifying dataset or changing to different dataset. Global button for all data windows [**.keep**].

Buttons for horizontal shifting



 Shift to the left, half of the displayed region [**.sl**].

 Smoothly shift to the left or to the right.

 Shift to the right, half of the displayed region [**.sr**].

 Shift to the extreme left edge of the spectrum [**.sl0**].

 Shift to the extreme right edge of the spectrum [**.sr0**].

Buttons for vertical shifting



 Shift the spectrum baseline to the middle of the data field [**.su**].

 Smoothly shift the spectrum baseline up or down.

 Shift the spectrum baseline to the bottom of the data field [**.sd**].

For more information on display options, please refer to chapter [1D Display Options \[99\]](#) (1D data) and [2D Display Options \[111\]](#) (2D data).

See also

 [The TopSpin Interface \[21\]](#)

3.3 Command Line Usage

How to Put the Focus in the Command Line.

In order to enter a command on the command line, the focus must be there. Note that, for example, selecting a dataset from the browser, puts the focus in the browser. To put the focus on the command line:

- Hit the **Esc** key.

or

- Click inside the command line.

How to Retrieve Previously Entered Commands

All commands that have been entered on the command line since *TopSpin* was started are stored and can be retrieved. To do that:

- Hit the **↑ (Up-Arrow)** key on the keyboard.

By hitting this key repeatedly, you can go back as far as you want in retrieving previously entered commands. After that you can go forward to more recently entered commands as follows:

- Hit the ↓ (**Down-Arrow**) key on the keyboard

How to Change Previously Entered Commands

1. Hit the ← (**Left-Arrow**) or → (**Right-Arrow**) key to move the cursor.
2. Add characters or hit the **Backspace** key to remove characters.
3. Mark characters and use **Backspace** or **Delete** to delete them, **Ctrl+ c** to copy them, or **Ctrl + v** to paste them.

In combination with the arrow-up/down keys, you can edit previously entered commands.

How to Enter a Series of Commands

If you want to execute a series of commands on a dataset, you can enter the commands on the command line separated by semicolons, e.g.:

em;ft;apk

If you intend to use the series regularly, you can store it in a macro as follows:

- Right-click in the command line and choose **Save as macro**.

3.4 Command Line History

TopSpin allows you to easily view and reuse all commands, which were previously entered on the command line. To open a command history control window; click **View => Command Line History**, or right-click in the command line and choose **Command Line History**, or enter the command **cmdhist**:

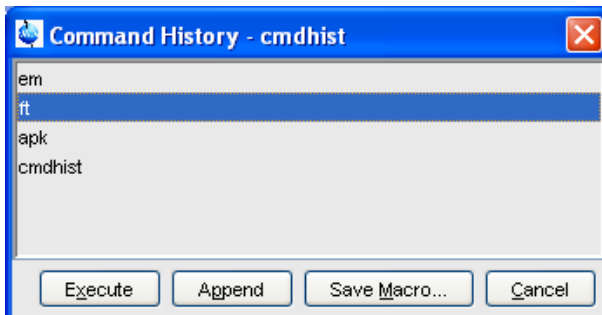

It shows all commands that have been entered on the command line since *TopSpin* was started. You can select one or more commands and apply one of the following functions:

Execute

Execute the selected command(s).

Append

Append the (first) selected command to the command line. The appended command can be edited and executed. Useful for commands with many arguments such as **re**.

Save as...

The selected command(s) are stored as a macro. You will be prompted for the macro name. To edit this macro, enter **edmac <macro-name>**. To execute it, just enter its name on the command line.

See also

📖 The TopSpin Interface [▶ 21]

3.5 Starting TopSpin commands from a Command Prompt

TopSpin commands can be executed outside of the *TopSpin* interface, from a Windows Command Prompt or Linux Shell.

Under Windows

1. Open a Windows Command Prompt.
2. Enter a *TopSpin* command in the following format:
<tshome>\prog\bin\sendgui <topspincommand>, where *<tshome>* is the *TopSpin* installation directory.

Examples:

C:\ts2.1\prog\bin\sendgui ft executes a 1D Fourier transform.

C:\ts2.1\prog\bin\sendgui re exam1d_1H 1 1 C:/bio joe reads the dataset C:/bio/joe/nmr/exam1d_1H/1/pdata/1.

Under Linux

1. Open a Linux Shell.
2. Enter a *TopSpin* command in the following format:
<tshome>\prog\bin\scripts\sendgui <topspincommand>, where *<tshome>* is the *TopSpin* installation directory.
 or
sendgui <topspincommand>, if the *TopSpin* home directory is in the users search path.

Examples:

C:\ts2.1\prog\bin\scripts\sendgui ft executes a 1D Fourier transform.

sendgui re exam1d_1H 1 1 C:/bio joe reads the dataset C:/bio/joe/nmr/exam1d_1H/1/pdata/1.

Note that commands are executed on the currently active *TopSpin* data window.

3.6 Function Keys and Control Keys

For several *TopSpin* commands or tasks, you can use a control-key or function-key short cut.

Focus anywhere in TopSpin

Esc	Put the focus in the command line.
Shift+Esc	Display menu bar and toolbars (if hidden).

F2	Put the focus in the browser.
F1	Search for string in command help or NMR Guide [help].
F6	Select the next window in the data area.
Alt + F4	Terminate TopSpin [exit].
Ctrl + d	Switch the browser on/off.
Ctrl + o	Open data [open].
Ctrl + f	Find data [find].
Ctrl + n	New data [new].
Ctrl + p	Print current data [print].
Ctrl + s	Save current data [sav].
Ctrl w	Close active window [close].
Ctrl c	Copy a text that you selected/highlighted in an error box, dialog box, pulse program, title etc., to the clipboard.
Ctrl + v	Paste text from the clipboard into any editable field.

Table 3.1: Focus anywhere in TopSpin

Focus in the Command Line

Ctrl+ Backspace	Kill current input.
Ctrl+ Delete	Kill current input.
UpArrow	Select previous command (if available).
DownArrow	Select next command (if available).

Table 3.2: Focus in the Command Line

Focus in the "striped" tables (e. b. **edsolv**, **ednuc**, **peaks**, **ints**, **cortab** etc.

Ctrl + C	copy the currently selected table rows to the system's clipboard as a CSV-formatted table.
Home	The table package assumes that data will always be represented by complete rows rather than individual cells. This makes a re-binding of [Home] necessary, to enforce the behavior of jumping to the first row.
End	The table package assumes that data will always be represented by complete rows rather than individual cells. This makes a re-binding of [End] necessary, to enforce the behavior of jumping to the last row.
Shift + Home	The table package assumes that data will always be represented by complete rows rather than individual cells. This makes a re-binding of [Shift +

	Home] necessary, to enforce the behavior of selecting all rows starting from the current anchor to the first row.
Shift + End	The table package assumes that data will always be represented by complete rows rather than individual cells. This makes a re-binding of [Shift + End] necessary, to enforce the behavior of selecting all rows starting from the current anchor to the last row.
Ctrl + Numpad +	Auto-resizes all columns such that the data fits optimally.
Ctrl + Shift + X	Opens the export dialog.
Ctrl + Shift + I	Opens the import dialog.
Ctrl + Shift + P	opens the table properties dialog.
Ctrl + Shift + V	Opens the print preview.

Table 3.3: Focus in the "striped" tables (e. b. edsolv, ednuc, peaks, ints, cortab etc.)

Focus in the peak table

Delete	Deletes the current selection of peaks.
Enter	Zooms the spectrum pane in the current MDI window such that all selected objects are visible.
Ctrl + E	Starts the annotation editor of the currently anchored peak.
Ctrl + Shift + R	Opens the "rotate peaks" dialog.
Ctrl + Shift + S	Opens the "shift peaks" dialog.
Ctrl + Shift + D	Opens a window displaying detailed information of the current selection of peaks.
Ctrl + Shift + A	Opens the "annotate by reference" dialog.

Table 3.4: Focus in the peak table

Focus in the Browser

UpArrow	Select previous dataset.
DownArrow	Select next dataset
Enter	dir/user/name/expno selected: expand node or collapse node, depending on the current state.
Enter	procno selected: display this dataset.
Ctrl+Enter	name/expno selected: display this dataset.
Enter	multiple procnos selected: show in multiple display
Delete	one or more name/expno/procno nodes selected: delete these datasets.

Table 3.5: Focus in the Browser

Focus anywhere in TopSpin

Scaling Data	
Alt+ PageUp	Scale up the data by a factor of 2 [*2].
Alt+ PageDown	Scale down the data by a factor 2 [/2].
Ctrl+ Alt+ PageUp	Scale up by a factor of 2, in all data windows.
Ctrl+ Alt+ PageDown	Scale down by a factor of 2, in all data windows.
Alt+ Enter	Perform a vertical reset.
Ctrl+ Alt+ Enter	Perform a vertical reset in all data windows.
Zooming data	
Alt+ Plus	Zoom in [.zi].
Alt+ Minus	Zoom out [.zo].
Ctrl+ Alt+ Plus	Zoom in, in all data windows.
Ctrl+ Alt+ Minus	Zoom out, in all data windows.
Shifting Data	
Alt+ UpArrow	Shift spectrum up [.su].
Alt+ DownArrow	Shift spectrum down [.sd].
Alt+ LeftArrow	Shift spectrum to the left [.sl].
Alt+ RightArrow	Shift spectrum to the right [.sr].
Ctrl+ Alt+ UpArrow	Shift spectrum up, in all data windows.
Ctrl+ Alt+ DownArrow	Shift spectrum down, in all data windows.
Ctrl+ Alt+ LeftArrow	Shift spectrum to the left, in all data windows.
Ctrl+ Alt+ RightArrow	Shift spectrum to the right, in all data windows.

Table 3.6: Focus anywhere in TopSpin

Focus in a Table (e.g. peaks, integrals, nuclei, solvents)

delete	Delete the selected entries.
home	Select the first entry.
end	Select the last entry.
Shift+ Home	Select the current and first entry and all in between.
Shift+ End	Select the current and last entry and all in between.
DownArrow	Select next entry.
UpArrow	Select previous entry.
Ctrl+ a	Select all entries.
Ctrl+ c	Copy the selected entries to the clipboard.
Ctrl+ z	Undo last action.
Ctrl+ y	Redo last undo action.

Table 3.7: Focus in a Table (e.g. peaks, integrals, nuclei, solvents)

Focus in a Plot Editor

F1	Open the Plot Editor Manual.
F5	Refresh.
Ctrl+F6	Display next layout.
ctrl+ Shift+ F6	Display previous layout.
Ctrl+ tab	Display next layout.
delete	Delete the selected objects.
Ctrl+ a	Select all objects.
Ctrl+ i	Open TopSpin Interface.
Ctrl+ c	Copy the selected object from the Clipboard.
Ctrl+ l	Lower the selected object.
Ctrl+ s	Save the current layout.
Ctrl+ m	Unselect all objects.
Ctrl+ n	Open a new layout.
Ctrl+ o	Open an existing layout.
Ctrl+ p	Print the current layout.
Ctrl+ q	Close the Plot Editor window (Linux only).
Ctrl+ r	Raise the selected object.
Ctrl+ t	Reset X and Y scaling of all marked objects.
Ctrl+ v	Paste the object from the Clipboard.
Ctrl+ w	Open the attributes dialog window.
Ctrl+ x	Cut the selected object and place it on the Clipboard.
Ctrl+ z	Undo the last action.

Table 3.8: Focus in a Plot Editor

Note that the function of function keys can be changed as described in chapter [How to Print or Export the Contents of a Data Window](#) [▶ 17].

3.7 Help in TopSpin

TopSpin offers help in various ways like online manuals, command help and tooltips.

How to get a Panorama Tour

For a quick overview over *TopSpin* Interface, Acquisition, Processing, Analysis and Documentation:

- Click **Help => Panorama Tour**.

How to Open Online Help documents

The online help manuals can be opened from the *Help => Manuals* submenu. For example

- To open the manual that you are reading now:
Click **Help => Manuals => [General] User Manual**.

The TopSpin Interface

- To open the Avance Beginners Guide:
Click **Help => Manuals => [Beginners Guides] <language>**.
- To open the Processing Reference guide:
Click **Help => Manuals => [Acquisition & Processing References] Proc. Commands and Parameters**.

Note that most manuals are stored in the directory:

```
tshome>/prog/docu/english/xwinproc/pdf
```

The most recent versions can be downloaded from<:

www.bruker.com

How to Get Tooltips

If you hold the cursor over a button of the toolbar, a tooltip will pop up. This is a short explanation of the buttons function. For example, if you hold the cursor over the interactive phase correction button, you will see the following:

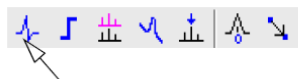

Interactive phase correction [.ph]

The corresponding command line command, in this case **.ph**, is indicated between square brackets.

Note that the tooltip also appears in the status bar at the bottom of the *TopSpin* window.

How to Get Help on Individual Commands

To get help on an individual command, for example **ft**:

- Enter **ft?**

or

- Enter **help ft**

In both cases, the HTML page with a description of the command will be opened.

Note that some commands open a dialog box with a *Help* button. Clicking this button will show the same description as using the **help** command. For example, entering **re** and clicking the **Help** button in the appearing dialog box:

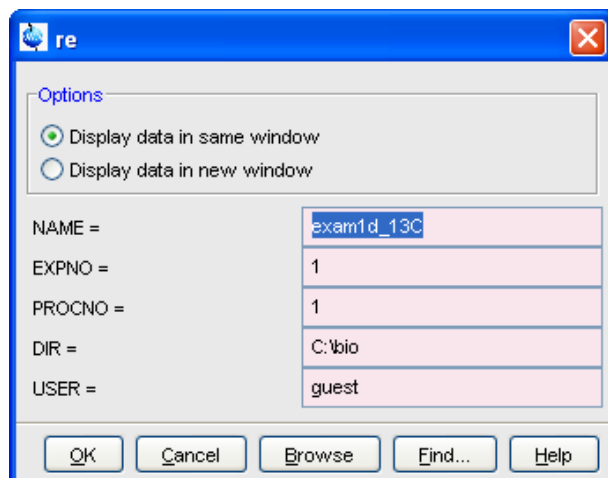

Opens the same HTML file as entering **help re** or **re?**.

How to Use the Command Index

To open the *TopSpin* command index:

- Enter **cmdindex**.

or

Click **Help => Command Index**

From there you can search for and click any command and jump to the corresponding help page.

3.8 User Defined Functions Keys

The default assignment of functions keys is described in chapter [How to Display Projections/1D Spectra with 2D Spectra \[▶ 16\]](#) and in the document:

Click **Help => Manuals => [General] Control & Function Keys**.

You may assign your own commands to functions keys. Here is an example of how to do that:

1. Open the file *cmdtab_user.prop*, located in the subdirectory *userdefined* of the user properties directory (to locate this directory, enter **hist** and look for the entry "User properties directory="). The file *cmdtab_user.prop* is initially empty and can be filled with your own command definitions.
2. Insert e.g. the following lines into the file: **_f3=\$em_f3ctrl=\$ft_f3alt=\$pk_f5=\$halt_f5ctrl=\$reb_f5alt=\$popt**
3. Restart *TopSpin*.
 - Now, when you hit the **F3** key, the command **em** will be executed. In the same way, **Ctrl+ F3**, **Alt+ F3**, **F5**, **Ctrl+ F5** and **Alt + F5** will execute the commands **ft**, **pk**, **halt**, **reb** and **popt**, respectively. You can assign any command, macro, AU program or Python program to any function keys. Only the keys **Alt+ F4**, **F6**, **Ctrl + F6**, and **Alt + F6** are currently fixed. Their function cannot be changed.

See also

- 📖 The TopSpin Interface [▶ 21]

3.9 How to Open Multiple TopSpin Interfaces

TopSpin allows you to open multiple User Interfaces. This is, for example, useful to run an acquisition in one interface and process data in another. To open an addition interface, enter the command **newtop** on the command line or click **Window => New TopSpin**. To open yet another interface, enter **newtop** in the first or in the second interface. The display in each interface is completely independent from the others. As such, you can display different datasets or different aspects of the same dataset, e.g. raw/processed, regions, scalings etc. When the dataset is (re)processed in one interface, its display is automatically updated in all *TopSpin* interfaces.

The command **exit** closes the current *TopSpin* interface. Interfaces that were opened from this interface remain open. Entering **exit** in the last open *TopSpin* interface, finishes the entire *TopSpin* session. The position and geometry of each *TopSpin* interface is saved and restored after restart.

4 Troubleshooting

4.1 General Tips and Tricks

On a spectrometer, make sure the commands **cf** and **expinstall** have been executed once after installing *TopSpin*. **cf** must be executed again if your hardware configuration has changed. Sometimes, executing **cf** is useful in case of acquisition problems.

On a datastation, a default configuration is automatically done during the installation. No configuration commands are required. Only if you want to use AU programs, you must run **expinstall** once.

4.2 History, Log Files, Spooler Reports, Stack Trace

If you have a problem with *TopSpin* and want to contact Bruker, it is useful to have as much information as possible available. If *TopSpin* is still running, you can view log files with the commands **hist** and **ptrace**. If *TopSpin* hangs, you can create a stack trace by hitting **Ctrl+I** (Linux) or **Ctrl+Break** (Windows) in the *TopSpin* startup window.

4.2.1 Topspin Command Log

By default, the history (protocol) feature is switched on. This means all *TopSpin* commands will be protocolled and can be examined by entering **hist** on the command line.

If, for some reason, history is switched off, you can switch it on as follows:

1. Click **Options => Preferences**, click **Miscellaneous**.
2. Check the entry **Record commands in protocol file**.
3. Click **OK**.

4.2.2 Topspin Spooler Report

TopSpin reports all queued, delayed and cron jobs in the so called spooler report file. The spooler report stores all jobs since *TopSpin* installation and can become very large. Therefore it should be cleaned from time to time. To do that:

1. Enter the command **spooler**.
2. Click **Tools => Show spooler report**.
3. Mark the entries to be deleted.
4. Right-click in the dialog and choose **Delete**.
5. Close the Spooler report.

Note that the spooler report can also be opened from Spooler field (if enabled) in the Acquisition Status Bar by right-clicking the word **Spooler** and choosing **Show spooler report**.

4.2.3 Topspin Command, Data Server and Network Log

A full protocol including not only *TopSpin* commands but also data server and network traffic is shown by the command **ptrace**. This opens the following dialog window:

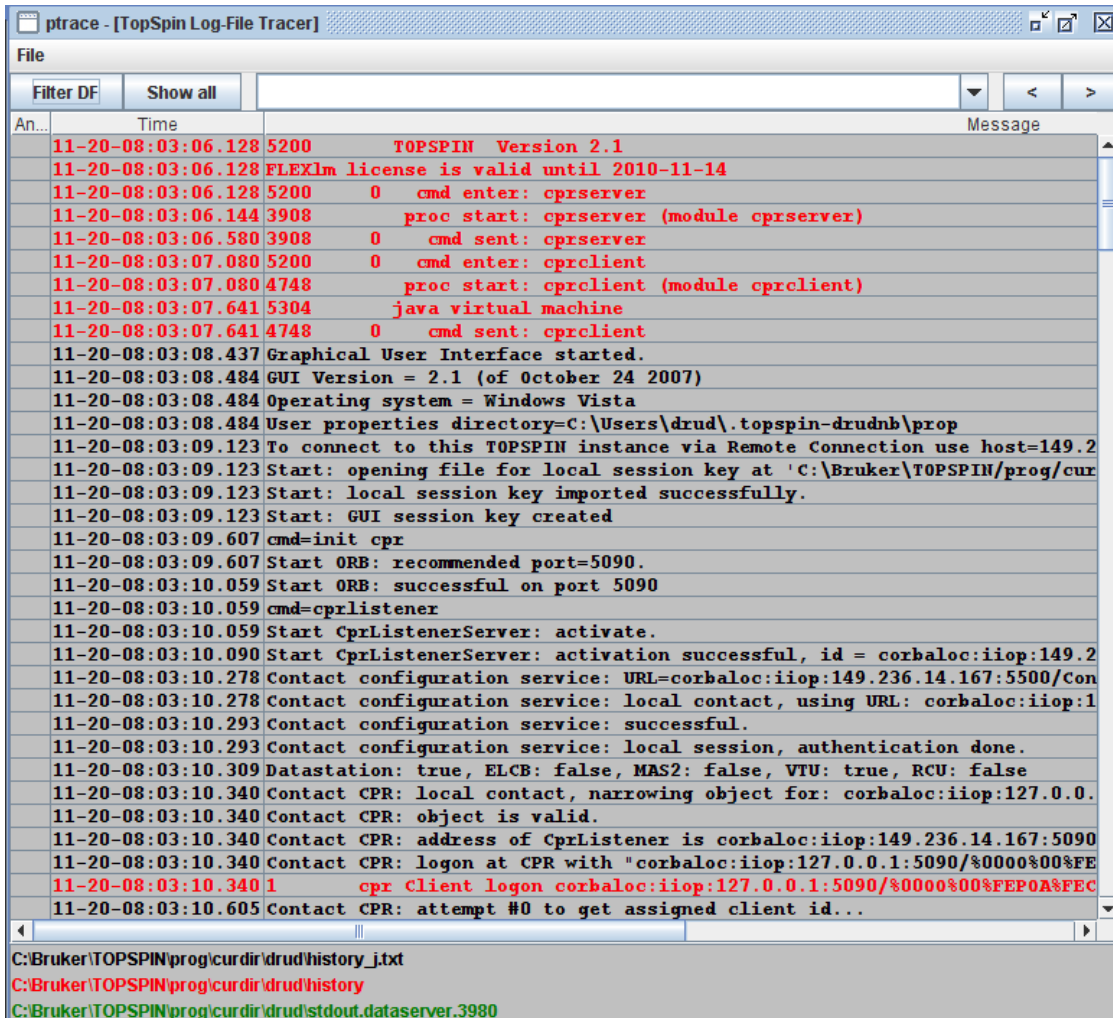

Here *TopSpin* log messages from various log files are displayed time sorted.

Messages from different log files are shown in different colors. The color assignment and location of the files is shown in the lower part of the dialog window.

ptrace supports the following functions:

Search keywords

To search the displayed log files for a certain keyword, just enter it in the text bar at the top of the window and hit **Enter**.

Anchor specific entries

To anchor an entry:

- Double-click in the first column of the entry.

The entry is marked with an **X**. Now you can use the < > buttons at the upper right of the window to go to the previous or next entry, respectively.

Add log files

By default, the *procol.txt*, *history* and *data server* log files are shown. To include additional log files to the **ptrace** list:

- Click **File => Add**, specify the file and click *Open*.

Note that most log files are stored in the directory:

`<tshome>/prog/curdir/<user>`

Save the log messages

To save log messages in a text file:

- Click **File** => **Save** and specify the output text file.

4.2.4 Create a Stack Trace

If *TopSpin* hangs it can be useful to send Bruker a stack trace about a possible cause. You can create a stack trace as follows.

1. Move the cursor into the *TopSpin* startup window.
2. Under Windows: hit **Ctrl+Break** (=**Ctrl+Pause**) Under Linux: hit **Ctrl+** (Control backslash).
3. Copy the appearing text into a text file.

4.2.5 Store Complete Log with => savelogs

A complete set of *TopSpin* log files can be made automatically with the command **savelogs** if the user assertively confirms.

For saving log files with the command **savelogs** do the following:

Under Windows:

- Click the **Bruker Utilities<topspin version>** icon on your desktop. An Explorer will be opened.
- Double-click **Miscellaneous**.
- Execute the script **savelogs**.

Under Linux:

- Open a shell.
- Type **savelogs**

All `<tshome>/prog/curdir/<user>/*` files will be saved with **savelogs**.

The stored files can be found under following path name:

- Under Windows XP:
`<userhome>\AppData\Local Settings\Temp\TopSpinSupportFiles_<Support-Token><operating-system-user><year><month><day><hour><minute>.tar.gz`
- Windows Vista:
`<userhome>\AppData\Local\Temp\TopSpinSupportFiles_<Support-Token><operating-system-user><year><month><day><hour><minute>.tar.gz`
- Linux:
`/tmp/TopSpinSupportFiles_<Support-Token>_<operating-system-user><year><month><day><hour><minute>.tar.gz`

For detailed information about saving all possible log files and about the upload to the Bruker FTP-server please refer to the *Processing Reference Command Manual*.

4.3 How to Show or Kill TopSpin Processes

To show the currently running *TopSpin* processes, enter the command **show** or **kill** on the command line. A list of processes will appear showing the process command, dataset etc.

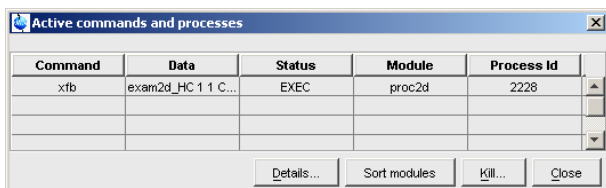

The figure above shows a list with one process (command **xfb**). To kill a process, select it in the list and click the button **Kill...**

The command **show all** or **kill all** work like **show** and **kill**, except that they also show *TopSpin* system processes. Note that killing such processes may kill *TopSpin*.

4.4 What to do if TopSpin Hangs

If, for some reason, *TopSpin* hangs, please do the following.

Under Linux:

1. Open a Shell.
2. Enter `<tshome>/prog/bin/script/killtopspin`, where `<tshome>` is the *TopSpin* installation directory.

Under Windows:

1. Click **Start => Programs => Bruker TOPSPIN => TOPSPIN 2.1 => Bruker Utilities 2.1 => Miscellaneous**.
2. In the appearing window:
Click **killtopspin**.

Normally, this kills all *TopSpin* processes including *cpr*, *cprserver*, *dataserver* and *java*.

4.5 How to Restart User Interface During Acquisition

If *TopSpin* hangs up during a data acquisition, you can restart the user interface without disturbing the acquisition. To do that:

1. Open the file: `<tshome>/prog/curdir/<user>/history` where `<tshome>` is the *TopSpin* home directory and `<user>` is the user who started *TopSpin*. Look for the term 'Java Virtual Machine' and check its PID.
2. Open the Task Manager (Windows) or System Monitor (Linux).
3. Stop the Java(w).exe process with the PID found in the history file.
4. Open a Windows Command Prompt or Linux Shell.
5. Go to the *TopSpin* Installation directory.
6. Enter **topspin -client**.

5 Dataset Handling

5.1 The Topspin Browser

TopSpin offers a data browser from which you can browse, select, and open data.

The browser dialog offers the following tabs (see the figure below):

- **Browser** - data browser showing the data directory hierarchy.
- **Last50** - list of the 50 last open datasets.
- **Groups** - list of user defined groups of datasets.
- **Alias** - list of user defined alias name.
- **The Experiment Selector** - easy access to the vast experiment library of standard experiments

The browser appears at the left of the *TopSpin* window and can be shown/hidden with **Ctrl+d** or by clicking the arrow buttons at the upper right of the browser.

The Browser Tab

The browser shows data directory trees and allows you to expand/collapse their elements. The figure below shows the browser with three top level data directories and one dataset fully expanded.

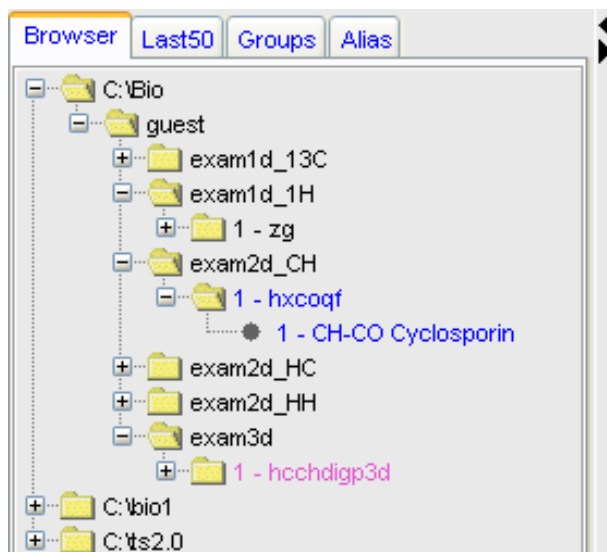

The dimensionality of the data is indicated with different colors:

- *Black* for 1D data.
- *Blue* for 2D data.
- *Magenta* for 3D data.

Furthermore, the browser shows:

- The pulse program with the dataset EXPNO (e.g. *1 - hxcoqf* in the figure below).
- The title with the dataset PROCNO (e.g. *CH-CO Cyclosporin* in the figure below).

Note that the displayed pulse program is the:

- Status pulse program if an acquisition has been done (raw data exist).
- Setup pulse program if no acquisition has been done (raw data do not exist).

The display of title and pulse program can be switched of (see table below).

Display	=> Display in current data window.
Display in New Window	=> Display in new data window.
Display As 2D Projection	=> Display 1D data as projection of active 2D data.
Schroll to active dataset	=> Scroll to PROCNO of active data window.
Fully Expand Selection	=> Fully expand selected node.
Show PULProg/Title	=> Switch pulsprogram/title display on/off.
Show Date	=> Show acq. date (expno) or last mod. date (name).
Sort by Date	=> Sort data by last modified date.
Copy	=> Copy dataset entry to clipboard.
File Properties	=> Show dataset properties.
Delete...	=> Delete selected entry (name,expno or procno).
Rename	=> Rename dataset name, expno or procno.
Files	=> Show files in selected entry (expno or procno).
Add New Data Dir...	=> Add new top level data directory.
Remove Selected Data Dirs...	=> Remove selected top level data directory.

The Last50 Tab

Clicking the **Last50** tab displays the list of the last 50 displayed datasets. Each dataset that you open is automatically added to the current list. The figure below shows a Last50 list with four datasets. As in the browser, different colors are used to indicate the data dimensionality.

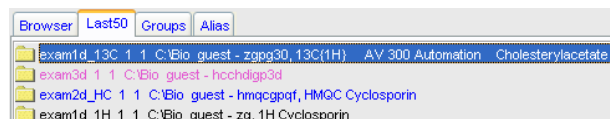

- Hit the **Enter** key to display the highlighted dataset in the current window.
- Double-click a dataset to display it in the current window.

Remove Selected Items From List	=> Remove the selected dataset from the list.
Open Saved Last 50 List...	=> Open a dialog to select a Last50 list.
Save Last 50 List As...	=> Open a dialog for saving the current Last50 list.

Each line displays one dataset showing its *name*, *expno*, *procno*, *top level directory* and *user*.

The Groups Tab

Clicking the **Groups** tab displays the list of user defined dataset groups. Here you can create, modify and display groups of datasets. Defining a group is useful is you work on projects where each project involves multiple datasets. It allows you to easily organize your projects and access all data belonging to a certain project.

Display	=> Display selected dataset(s) in active window.
Display In New Window	=> Display selected dataset(s) in new window.

Display Group	=> Display all datasets in group in new windows.
Add Selected Data Window	=> Add selected data window to selected group.
Add all Open Data Windows	=> Add all open data windows to selected group.
Update Window Bounds & Display Limits	=> Update window bounds and display regions.
Remove Selected Datasets From Group	=> Remove selected datasets from group.
Collapse All Groups	=> Collapse all groups.
Toggle Dim/Pulprog./Title	=> Show/hide dimension, pulse program, title.
Add new Dataset Group	=> Add a new (empty) dataset group to the list.
Close All Group Windows	=> Close all data windows of selected group.
Process Selected Datasets	=> Process selected dataset with serial processing.
File Properties	=> Show file properties of selected dataset.
Files	=> Show file list of selected dataset.
Copy	=> Copy pathnames of selected data to clipboard.

Note that a group not only defines the datasets involved, but also their data window positions and dimensions and the displayed region of each spectrum.

The entry **Update window bounds & displays regions**

The Alias Tab

Clicking the **Alias** tab displays the list of user defined alias names for datasets. Just right-click any entry to define, remove or interpret alias names.

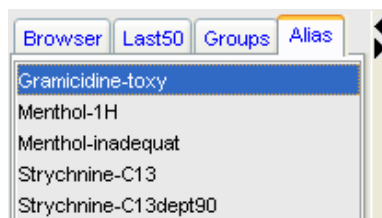

Define Alias For Data In Selected Window	=> Define alias for data in selected window.
List Selected Alias	=> Show selected data name, expno etc.
List All Aliases	=> Show all data names, expnos etc.
Remove Selected Aliases...	=> Remove selected aliases from list.
List Available Alias Commands	=> Show available alias commands.

The Experiment Selector

The Experiment Selector is a new GUI. It provides an easy access to the vast experiment library of standard experiments that is available in the standard release of TopSpin. It is also a tool that allows the users to personalize their most frequently used standard experiments into a separate library and therefore provides a simplified overview and a quick and easy access to their most routinely used experiments. It should be pointed out that the current version of the Experiment Selector does not provide access to the user libraries, only to the

standard TopSpin experiment libraries. However, the potential and functionality of the Experiment Selector is set to expand and improve in the future releases of the TopSpin making it an important and valuable tool for the TopSpin users.

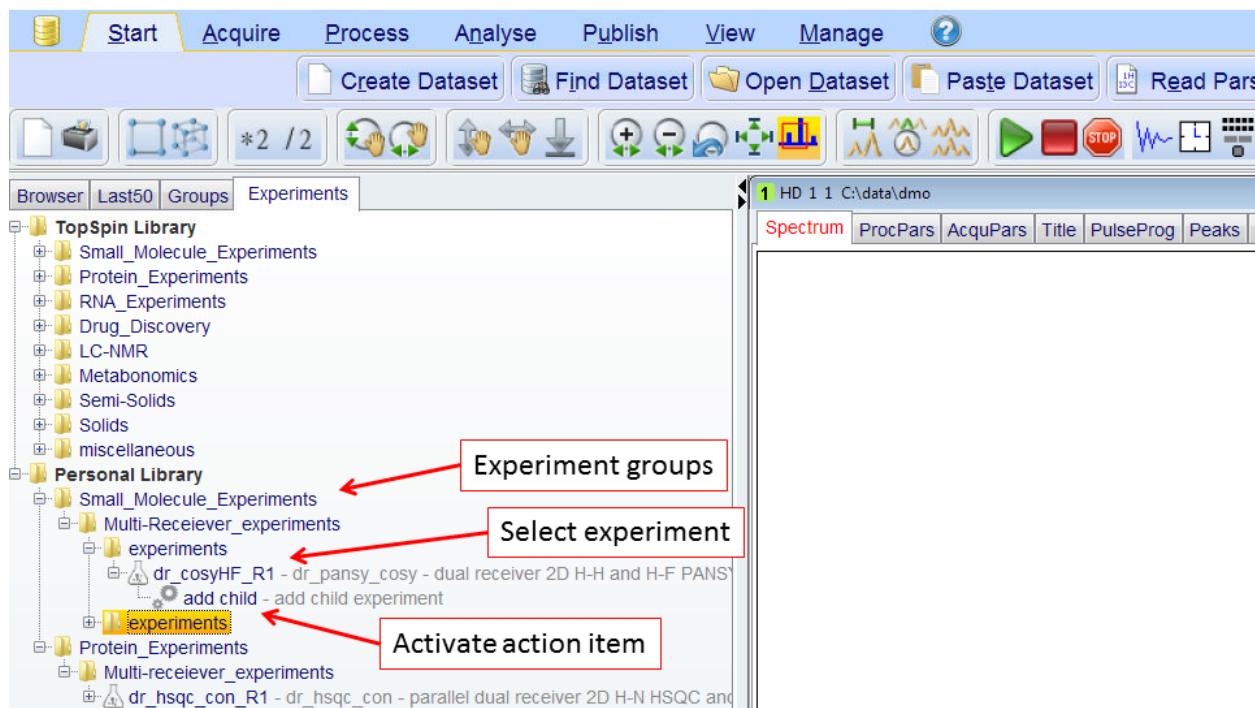

The Experiment Selector GUI may not appear in the browser area by default and can be activated by selecting the “Browser Preferences” item from the drop-down menu pane that is activated by a right click of the mouse with the pointer in the Browser area. Once the “Show Experiments Tab” checkbox is selected click the “Apply” button and restart the TopSpin. The “Experiments” tab should now appear in the browser area.

The experiments are grouped according to their application areas, such as small molecules, proteins or drug discovery. Further grouping into sub-groups according to the type of experiments may occur depending on the number of experiments that is available within a particular group. For instance, the protein experiments are grouped into backbone experiments, side-chain experiments and similar. Some experiments, for instance the multi-receiver experiments, may also have an associated action item, in this case for adding a child experiment. The action items are au-programs that reside in the standard au-program library.

The Personalized Library initially is empty and can be populated by simply dragging and dropping individual experiments or groups from the standard TopSpin Library. Alternatively, the experiments can be added manually by selecting the desired group of experiments and selecting the “Create Data Set” entry from the drop down menu that is activated by a right click of the mouse:

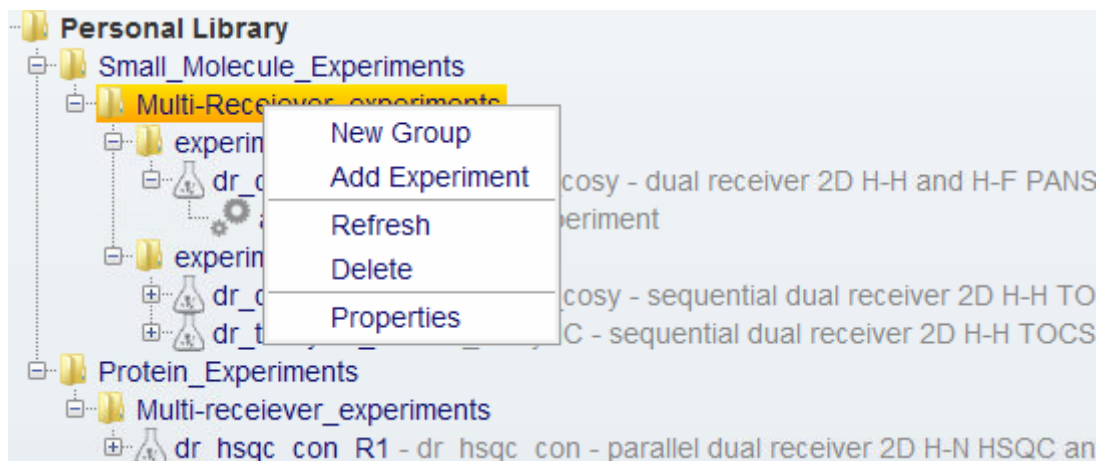

How to Open the Browser in a separate window

The browser can be opened in a separate window as follows:

Click **Options => Preferences [set]**, click **Window settings** and check **Display dataset browser in a separate window**.

You must restart *TopSpin* for the change to take effect.

How to Put the Focus in the Browser

- Hit the **F2** key.
- or
- Click inside the browser.

How to Select Folders in the Browser

To select a particular folder:

- Left-click the folder button.
- or
- Hit the arrow-up/down keys while the focus is in the browser.

To select multiple folders:

- Hold the **Ctrl** key and left-click multiple folders to select them.
- or
- Hold the **Shift** key and left-click two folders to select these two and all in between.

How to Expand/Collapse a Folder in the Browser

To expand a collapsed folder:

- Click the **+(plus)** button to the left of the folder button.
- or
- Double-click the folder button.
- or
- Hit the **Right-Arrow** key while the folder is highlighted.

To fully expand a collapsed folder:

- Right-click the DIR, NAME or EXPNO node and choose **Fully Expand Selection**.

To collapse an expanded folder:

- Click the **–(minus)** button to the left of the folder button.

or

- Double-click the folder button.

or

- Hit the **Left-Arrow** key while the folder is highlighted.

How to Show/Hide Pulse program and Title in the browser

- Right-click the data name folder button and choose **Show PULPROG /Title** from the popup menu:

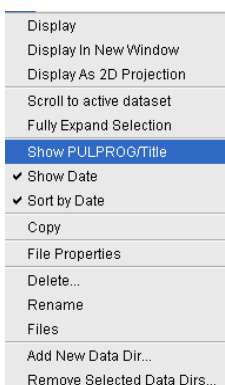

To display Dataset Dates in the Browser.

- Right-click the data name folder button and choose **Show Date**.

The last modified date is shown to the right of the dataset NAME, whereas the acquisition date is shown to the right of the dataset EXPNO:

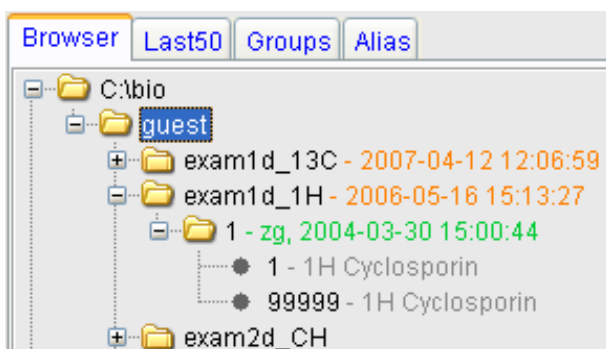

How to change the default Top Level Data Directory

By default, the browser shows the *TopSpin* installation directory with the Bruker example datasets. To suppress this feature click **Options => Preferences [set]**, click **Administration** and uncheck **Show TopSpin data examples directory in data browser**.

How to Add, Remove or Interpret Alias Names

To add an alias name:

1. Click the **Alias** tab in the browser.
2. Right-click in the Alias table to open the popup menu (see the figure below). Click **Define alias names for data in selected window**.
3. Enter an alias name in the appearing dialog box and click **OK**. Note that alias names must begin with a letter.

To remove an alias name:

1. Right-click the alias name.
2. Click **Remove selected aliases...** from the popup menu (see the figure below).

Furthermore, the popup menu offers entries to display the dataset, list its properties and print the full dataset specification.

5.2 Creating Data

How to Create a New Dataset

1. Click **File => New [new, Ctrl+ n]**.
or
Click the  button in the upper toolbar.
2. Specify the dataset *name*, *expno*, *procno*, *dir*, and *user* in the appearing dialog box. If one or more datasets are open, the fields are initialized with the current dataset (see the figure below).
3. Click the **down-arrow** of the **Solvent** box and choose a solvent from the list, or type a solvent name.
4. Click the down-arrow of the **Experiment** box and choose a parameter set from the list, or type a parameter set name.
5. Type the dataset title in the **TITLE** box.
6. Click **OK**.

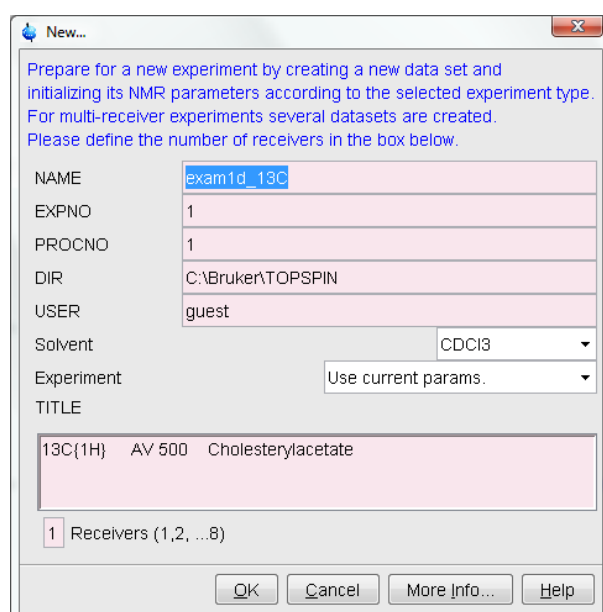

A dataset will be created and initialized with the parameters of the chosen experiment. No FID or spectrum is available yet. They can be created by data acquisition and data processing, respectively.

5.3 Opening Data

TopSpin allows you to open data in several ways, from the browser, the menu, the Windows Explorer or the command line. Furthermore, data can be opened:

- In an existing data window replacing the current dataset.
- In a data window which is in multiple display mode, being superimposed on the current spectra.
- In a new data window which becomes the active window.

Note that if a dataset is already displayed in one window and it is opened in a second existing window, it still replaces the dataset in the latter one. As a result, the same dataset will be displayed in two windows (see also command **reopen**).

How to Open Data Windows Cascaded

By default, a new data window appears maximized, filling the entire data field and covering possibly existing windows. You can, however, configure *TopSpin* to open new windows cascaded. This is convenient if you want to open several data windows and then select one.

To open new windows cascaded:

1. Click **Options => Preferences [set]**.
2. Click **Window Settings** in the left part of the dialog box. The right part of the dialog box shows the window settings:

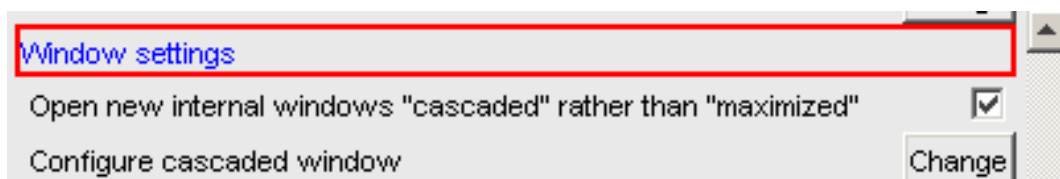

3. Check **Open new internal windows 'cascaded' rather than 'max'**.
4. Optionally you can configure the cascaded windows by clicking the respective **Change** button. This will open the dialog box shown below:

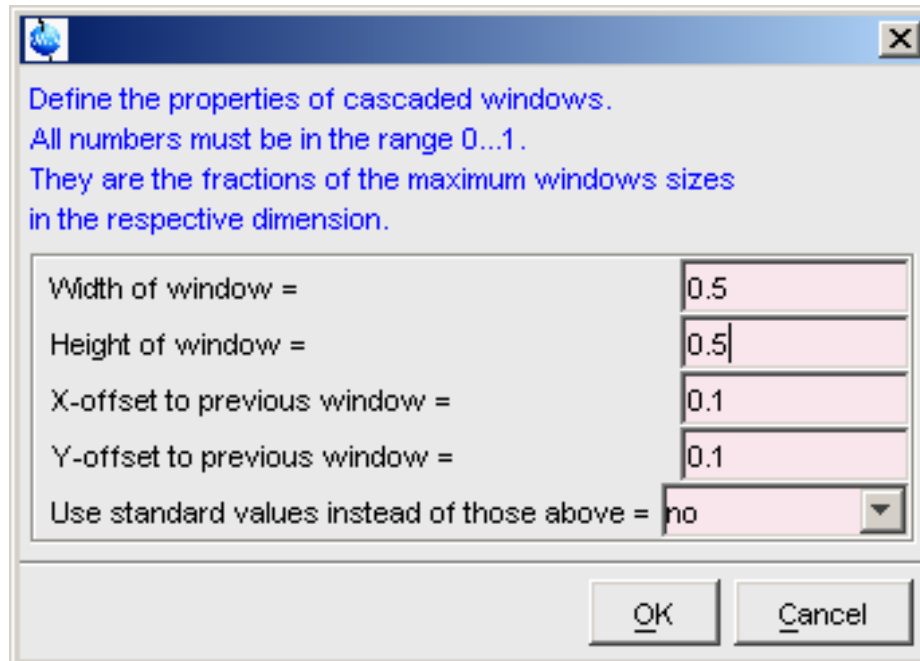

5. Here you can specify the data window sizes and offsets as fractions of the maximum window sizes.
6. Click **OK** to close the dialog box.

How to Open Data from the Browser

In the browser:

- Left-click-hold a data *name*, *expno* or *procno* and drag it into the data area. The data will be displayed in a new data window.

or

- Left-click-hold a data *name*, *expno* or *procno* and drag it into an open data window. The data will replace the currently displayed data.

or

- Left-click-hold a data *name*, *expno* or *procno* and drag it into an empty data window created with **Alt+ w n**.

or

- Left-click-hold a data *name*, *expno* or *procno* and drag it into a multiple display data window. The data will be superimposed on the currently displayed data.

or

- Right-click a data *name*, *expno* or *procno* and choose **Display** from the popup menu; the data will be displayed in the current data window.

or

- Right-click a data *name*, *expno* or *procno* and choose **Display in new window** from the popup menu; the dataset will be displayed in a new data window.

or

- Hold the **Ctrl** key and left-click several datasets to select them or hold the **Shift** key and left-click two datasets to select these two and all in between. Then right-click one of the selected datasets and choose **Display** from the popup menu. A new window will be opened showing the selected datasets in multiple display mode. However, if the current window was already in multiple display mode, the selected spectra will be superimposed on the currently displayed spectra.

How to Automatically Select the first expno/ procno of a dataset

If you open a dataset from the Browser by clicking a data *name*, there might be more than one *expno* and/or *procno* available. By default, *TopSpin* then opens a dialog box from which you can select the desired *expno/procno* combination (see the figure below). Clicking *Open* will open the selected dataset, whereas clicking *Print* will print the displayed dataset list.

You can, however configure *TopSpin* to automatically open the first available *expno/procno* combination. To do that:

1. Click **Options => Preferences [set]**.
2. Click **Miscellaneous** in the left part of the dialog box.
3. Uncheck the item **Display EXPNO/PROCNO list when opening data..**
4. Click **OK** to close the dialog box.

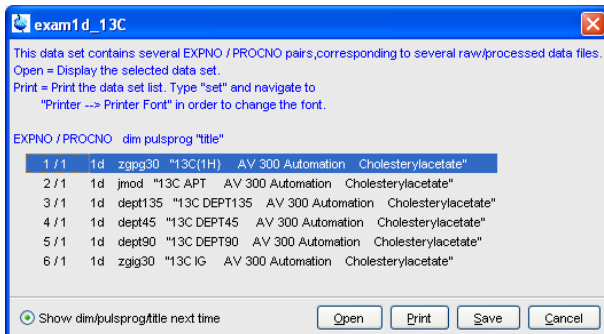

Note that the command **rel** also opens the dialog shown in the figure above, showing the available EXPNO's under the current dataset. Similarly, **repl** shows the available PROCNO's under the current dataset EXPNO.

How to Open Data from the TopSpin menu

To open a dataset:

- Click the **File** button in the upper toolbar.

or

- Click **File => Open [open, Ctrl+ o]**.

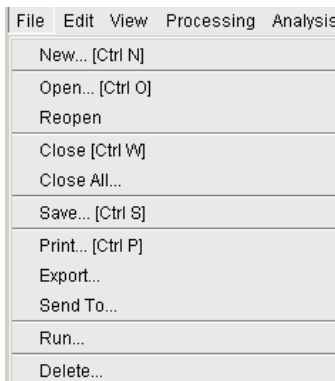

In the appearing dialog box:

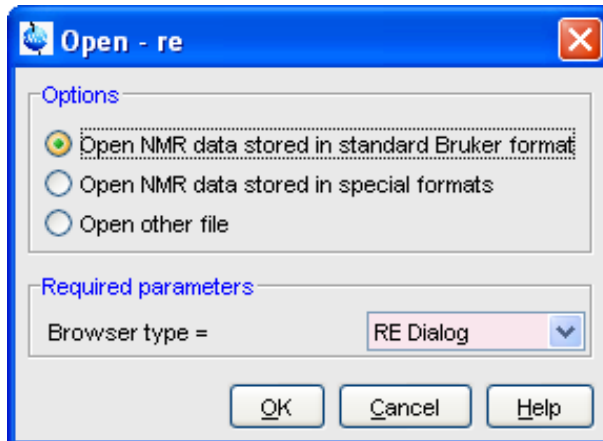

- Select the option **Open NMR data stored in standard Bruker format**.
- Select the browser type **RE Dialog**.
- Click **OK**.

In the appearing dialog box:

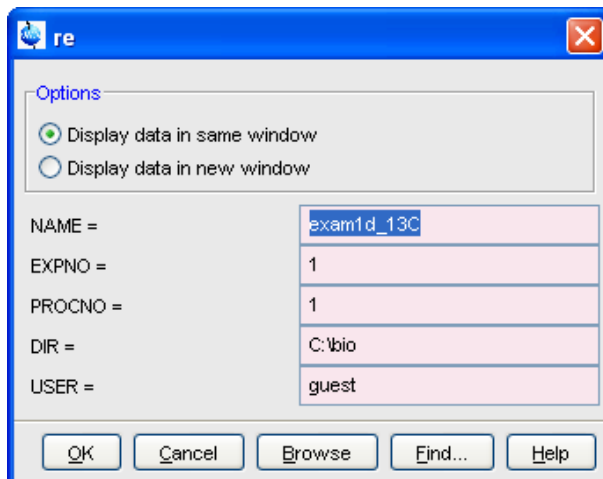

- Specify the dataset *name*, expno etc.
- Click **OK**.

Note that the dataset specification consists of the five variable parts of the data directory tree, in this case:

C:\bio\data\guest\nmr\exam1d_1H\1\data\1

The text boxes are initialized with the dataset in the current data window.

How to Open Data from the Explorer, Konqueror or Nautilus

You can open a dataset from the Windows Explorer as follows:

- Open the Windows Explorer either:
 - From the Windows **Start** button. Navigate to the data *name*, expno or procno.
 - or

- By entering the command **expl** in *TopSpin*. The Explorer shows the contents of the current dataset procno directory. Navigate to the desired data *name*, expno or procno. **expl** can also be used with the argument **top** to open the *TopSpin* installation directory, **home** to open user home directory or with an absolute pathname to open that directory.

The command **expl spect** opens the Explorer in **<tshome>/conf/instr/ current instrument>**

The command **expl prop** opens the Explorer in the user's properties directory **User-HOME/topspin<name_of_PC>/prop** By entering **expl <illegal argument>** all available options are shown.

- Now you can open a dataset with:
 - **drag & drop**: click-hold a dataset *name* or any of its sub-folders or files and drag it into the *TopSpin* data area or data window.
 - or
 - **copy & paste**: right-click a dataset and choose *copy* from the popup menu. In *TopSpin*, click **Edit => Paste [paste]**:

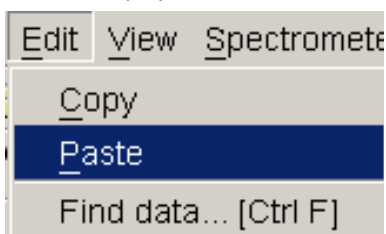

Likewise, a dataset can be opened from the Windows window or Internet Browser.

How to Open Data from the Command Line

To open a dataset from the command line:

1. Enter **re**.
2. Specify a dataset in the appearing dialog box.
3. Click **OK**.

To open a new procno of the current dataset:

1. Enter **rep**.
2. Specify a *procno* in the appearing dialog box.
3. Click **OK**.

To open a dataset in a new window:

1. Enter **rew**.
2. Specify a dataset in the appearing dialog box.
3. Click **OK**.

To open a new procno of the current dataset in a new window:

1. Enter **repw**.
2. Specify a *procno* in the appearing dialog box.
3. Click **OK**.

To open a data browser and read a dataset from there:

1. Enter **reb**.

2. Select a dataset from the appearing dialog box.
3. Click **Display**.

Note that **re**, **rep** and **reb**:

- Replace the data in the currently selected data window.
- Open the data in a new window when they are used after typing **Alt+ w n**.
- Add the data in the currently selected window if this is in multiple display mode, whereas **rew** and **repw** always open the dataset in a new window.

TopSpin 2.0 and newer allows opening datasets stored in the following directories structures:
`<mydata>/<dataname>/<expno>/pdata/<procno>`

To do that:

Enter **reb** on the command line, browse to the desired dataset and click the Display button.

Open the Operating System File Browser, browse to the desired dataset and open it in *TopSpin* with **Copy & Paste** or **Drag & Drop**.

Note that this will create a copy of the dataset in the standard *TopSpin* data path:

`<tshome>/data/<user>/nmr/<dataname>/<expno>/pdata/<procno>`

Where `<user>` is the current internal *TopSpin* user. This copy can be processed, deleted or overwritten, even if the original dataset is write protected. The original data set is left unchanged.

How to Open Special Format Data

Apart from the standard Bruker data format, *TopSpin* is able to read and display various other formats. To do this:

Click **File => Open** [**open, Ctrl+ o**].

Select the option **Open NMR data stored in special formats**, select the desired file type (see the figure below) and click **OK**.

A dialog will appear which depends on the chosen file type. Just follow the instructions on the screen.

The following file types are supported:

- JCAMP-DX - Bruker *TopSpin* data stored in JCAMP-DX format. Note that the *TopSpin* data format is identical to the XWIN-NMR data format.
- Zipped *TopSpin* - Bruker *TopSpin* data stored in ZIP format.
- WINNMR - Bruker WINNMR data.
- A3000 - Bruker Aspect 3000 data.
- VNMR - data acquired on a Varian spectrometer.
- JNMR - data acquired on a Jeol spectrometer.
- Felix - 1D data, FID or spectrum, which are stored in FELIX format.

Note that in all cases, the data are stored in a single data file which is unpacked/converted to standard Bruker format, i.e. to a data directory tree.

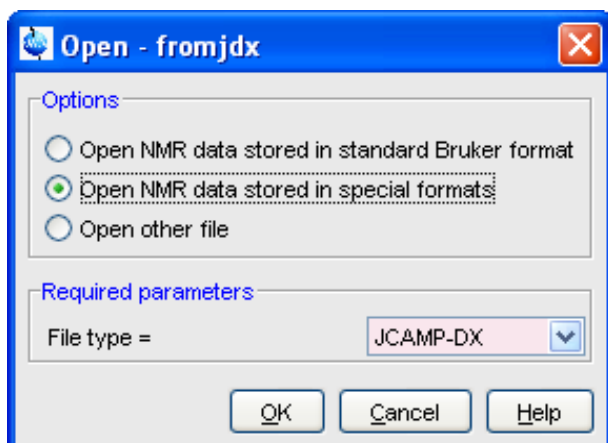

How to Open a ZIP or JCAMP-DX file from the Windows Explorer

Data stored in ZIP or JCAMP-DX format can also be opened directly from the Windows Explorer. You can do that in one of the three following ways:

Drag & drop

- Click-hold a file with the extension *.dx* or *.zip* and drag it into the *TopSpin* data area or data window.

Copy & paste

1. Right-click a file with the extension *.dx* or *.zip* and choose *copy* from the popup menu.
2. In *TopSpin*, click **Edit => Paste [paste]**.

Associate JCAMP-DX files with a script

1. Create a file with the extension *.cmd* (e.g. *jcamp.cmd*) with a text editor.
2. Enter the following line:

```
<tshome>\prog\bin\sendgui.cmd fromjdx %1
```

and store the file.
3. Open the Explorer and find the JCAMP-DX file.
4. Right-click the filename and choose **Open with => Choose program => Browse**.
5. Find and select the script and click **OK**.

Now, every file with the extension *.dx* will automatically be opened in *TopSpin* when double clicked.

5.4 Saving/Copying Data

How to Save or Copy Data

You can save the current dataset as follows:

1. Click **File => Save [Ctrl+ s]**.
This will open a dialog box:

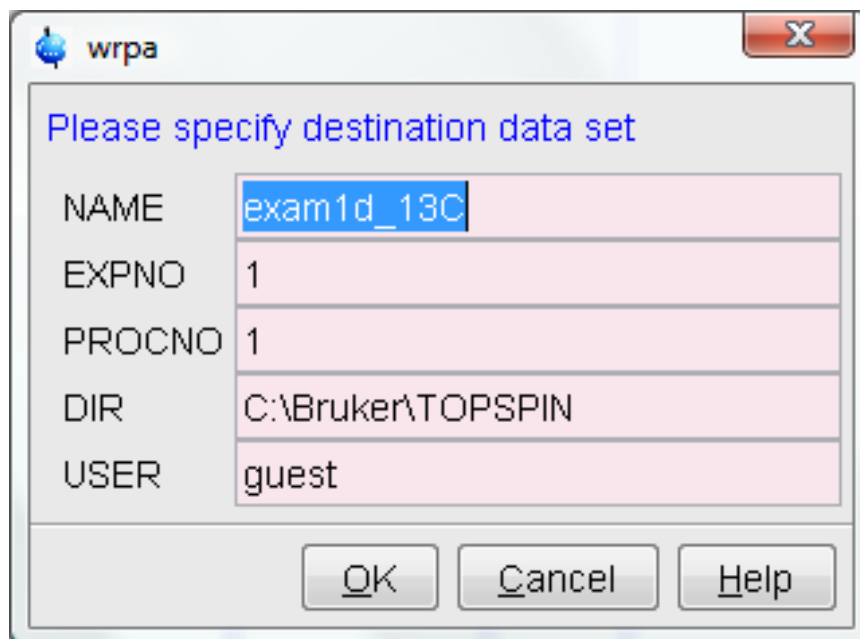

2. Select an option and, if applicable, a file type.
3. Click **OK** to execute the option.

The options correspond to the following command line commands:

- **wrpa** - copies the current data to a new data *name* or *expno*.
- **toccpn** - convert experiment information to ccpn format.
- **tozip** - convert a dataset of any dimension to ZIP format.
- **tojdx** - convert a 1D or 2D dataset to JCAMP-DX format.
- **totxt** - convert a 1D or 2D dataset text format.
- **wpar** - write parameter set.
- **convdta** - save digitally filtered data as analog filtered data.
- **wrp** , **wra** , **genfid** , **wmisc** - write various files.

How to Save an Entire Dataset

1. Click **File => Save [Ctrl+ s]**.
2. Select the option **Copy dataset to a new destination [wrpa]** and click **OK**.
3. Specify the dataset variables and click **OK**.

How to Save Processed Data

1. Click **File => Save [Ctrl+ s]**.
2. Select the option **Save other file**.
3. Select File type **Processed data as new procno [wrp]** and click **OK**.
4. Enter a processing number (procno) and click **OK**.

How to Save Acquisition Data

1. Click **File => Save [Ctrl+ s]**.
2. Select the option **Save other file**.
3. Select File type **Acqu. data as new expno [wra]** and click **OK**.

4. Enter a experiment number (*expno*) and click **OK**.

How to Save Processed Data as Pseudo Raw Data

1. Click **File** => **Save** [**Ctrl+ s**].
2. Select the option **Save other file**.
3. Select File type **1r/1i as fid** [**genfid**] or **2rr/2ii as ser** [**genser**].
4. Click **OK**.
5. Enter a destination *expno*.
6. Click **OK** (optionally, you can specify further data path specifications).

5.5 Deleting Data

How to Delete a Specific Dataset

- Right-click the data *name*, *expno* or *procno* in the browser, then click **Delete...**

A confirmation dialog will appear. Just click **OK**, if you are sure you want to delete. Note that *TopSpin* does not allow you to delete the last available dataset, e.g. the last *procno* under an *expno*, the last *expno* under a *name* or the last *name* under a *user*.

How to Delete Types of Datasets

To delete certain types of data like 1D raw data, 2D processed data etc.:

- Click **File** => **Delete...**

or

- Enter **delete** on the command line.

The dela dialog window will appear (see [Renaming Data](#) [▶ 54]). Here you can select the data type and selection criteria.

5.6 Renaming Data

How to Rename a Specific Dataset

1. Right-click the data *name*, *expno* or *procno* in the browser, then click **Rename...**
2. In the appearing dialog: Enter the new *name*, *expno* or *procno*.
3. Click **OK**.

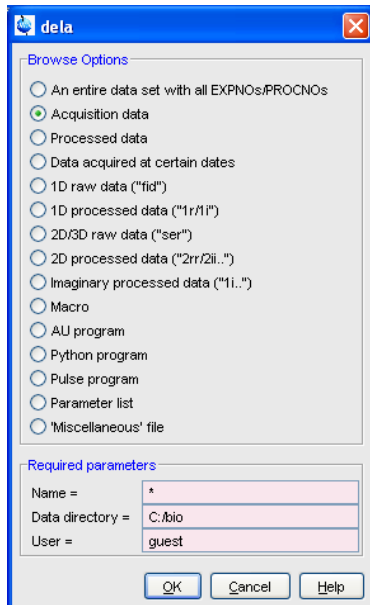

4. Select a data type option

For each option, the corresponding command appears in the title of the dialog box. These commands can also be used to delete data from the command line.

5. Specify the **Required parameters**

Note that you can use the wildcards:

- Asterix (*) for any character and any number of characters.
- Question mark (?) for any single character.

6. Click **OK**

A dialog box will appear showing the matching datasets. For example, if you select the option **An entire dataset ...**:

- Select dataset entries for deletion (selected entries are highlighted). To select multiple entries: click them holding the **Shift** or **Ctrl** key.
- Click **OK** to delete the entire data directory.

If you select the option **Acquisition data** or **Processed data**, you can choose between deleting the data files only and deleting the entire expno or procno directory, respectively:

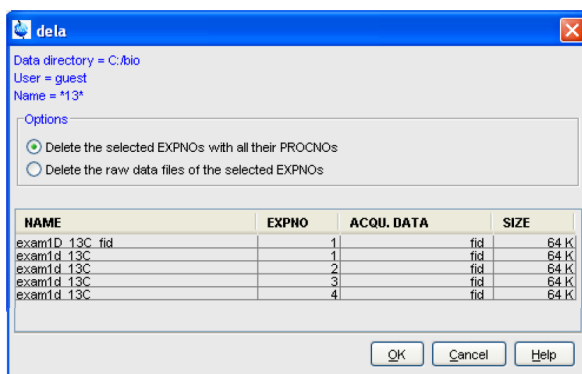

5.7 Searching/Finding Data

How to Find Data

You can find *TopSpin* data according to various criteria. To start searching, do the following:

1. Click **Edit => Find data** [**Ctrl+f** | **find**] to open the **Find data** window:

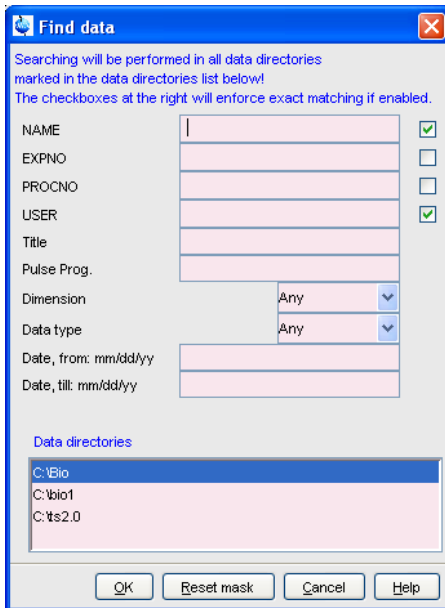

2. Enter the search items in the upper part of the dialog. Note that:
 - There will be searched for items containing the specified string.
 - Exact matching is performed for dataset variables, NAME, EXPNO, PROCNO and USER, if the checkboxes at the right are enabled.
 - The search is restricted to data created between the specified dates. Note that this refers to the acquisition date.
 - The **Reset mask** button allows you to reset the default criteria.
3. Select the **Data directories** to be searched in the lower part of the dialog. If no directories are selected, all will be searched.
4. Click **OK** to start the search. A list of data that fulfill the defined criteria will appear:

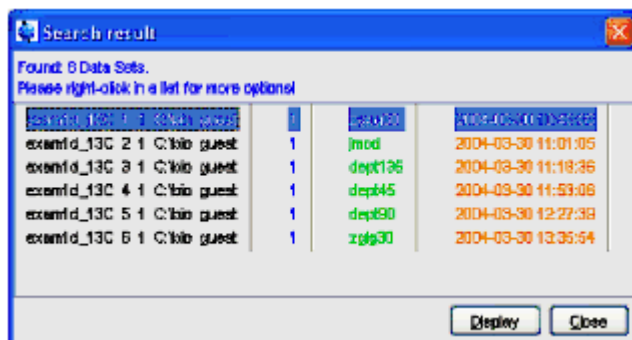

Note that on exiting *TopSpin*, the search criteria will be reset to default.

How to Display one of the Found Datasets

In the search result window (see figure above):

1. Click one or more datasets to select them.
2. Click **Display** to display the selected dataset(s) in the current data window. If multiple datasets are selected they are displayed in a new data window in multiple display mode.

The search result window offers a right-click context menu with various options:

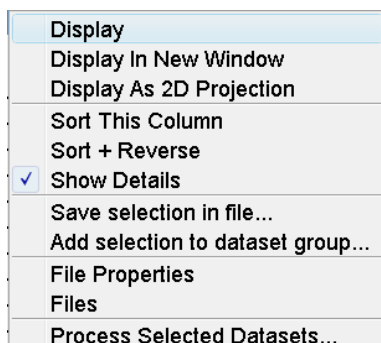

Display

Display the selected dataset(s) in the current data window. If multiple datasets are selected they are displayed in the same data window in multiple display mode. Equivalent to clicking the **Display** button or pressing **Enter**.

Display In New Window

Display the selected dataset(s) in a new window. If multiple datasets are selected they are displayed in the one new data window in multiple display mode.

Display As 2D Projection

Display the selected dataset as a projection of the current 2D dataset. A dialog will appear allowing you to choose F1-projection, F2-projection or both. If multiple datasets are selected, only the first one is considered. If the current dataset is not a 2D dataset, nothing happens.

Sort This Column

Sort the selected column in ascending order.

Sort + Reverse

Sort the selected column in descending order.

Save Selection in file...

Save the list of selected datasets in a text file. First opens a file dialog where you can select or specify a filename. The saved dataset list can, for example, be used for serial processing (command **serial**, see also **Process Selected Datasets** below).

Add selection to dataset group...

Selected datasets can be defined as dataset group.

File properties

Show main dataset parameters like *Dimension*, *Pulse program*, *Acquisition Date*, *Nuclei*, *Spectrometer frequency* and *Solvent*.

Files

Show the files in the processed data directory of the selected dataset.

Process Selected Datasets

Perform serial processing on the selected datasets. Opens a dialog where you can change or edit the dataset list and specify the command, macro or Python program to be executed (starts the command **serial**).

The **Close** button allows you to close the search result dialog.

5.8 Handling Data Files

How to List/Open the Current Dataset Files

A Bruker dataset is represented by a directory tree which contains files in the *expno* and *procno* subdirectories. These files contain the actual data, parameters, lists etc.

- Right-click inside the data window and choose **Files** from the popup menu.

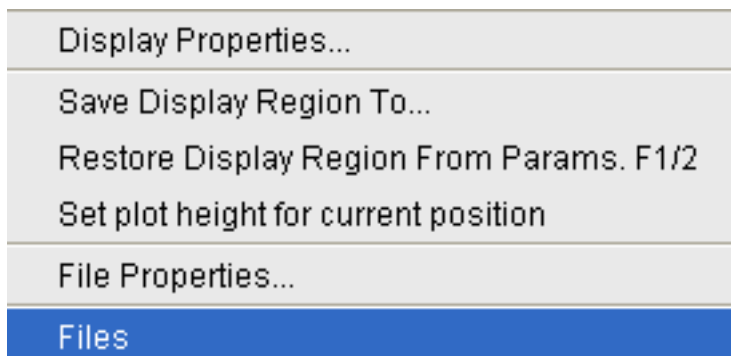

If the spectrum is displayed, the files in the *procno* subdirectory are shown. If the **Fid** is displayed, the files in the *expno* subdirectory are shown.

- Select a file and click **Open** to view its contents.

Note that this only makes sense for ascii files.

How to List/Open the current Dataset Files in the Windows Explorer

To list the current dataset files in the Windows Explorer:

1. Click **File => Run...**
2. Select **Open file explorer [expl]** in the appearing dialog box.
3. Click **OK**.

Alternatively, you can enter the command **expl** on the command line. The Windows Explorer will be opened showing the processed data files (the files in the *procno* directory) of the current dataset. Under Linux a Web browser like KDE Konqueror or Gnome Mozilla will be opened.

To open a file:

Double-click the file or right-click the folder icon and choose **Open**

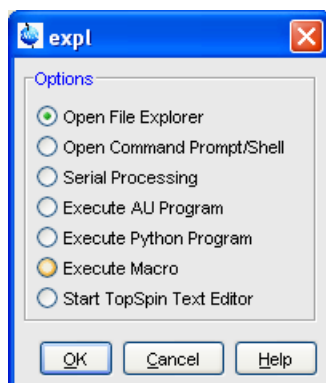

If *TopSpin* data area contains no datasets, the **expl** command opens the Explorer showing the users home directory. When entered on the command line, **expl** can also be used with the argument **top** to open the *TopSpin* installation directory, **home** to open user home directory or with an absolute pathname to open that directory.

6 Parameter Handling

6.1 Processing Parameters

Processing parameters can be set/changed in three different ways:

- From the parameter editor: click the **ProcPars** tab or enter **edp**.
- From the command line: e.g. enter **si**.
- From a command dialog box: e.g. **wm**.

How to Set a Processing Parameter from the Command Line

Enter the parameter name on the command line. For example to set the size:

1. Enter **si**.

For 1D data, the following dialog box will appear:

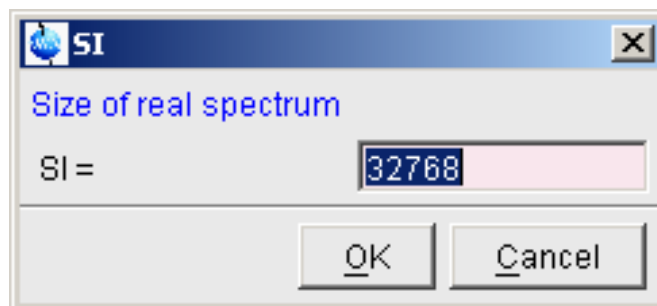

For 2D data, the following dialog box will appear:

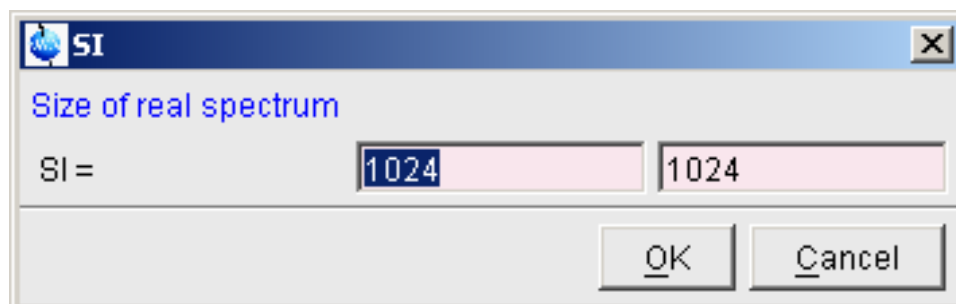

2. Specify the desired value(s), e.g. **32768** or **32k**.
3. Click **OK**.

How to Set Processing Parameters from the Parameter Editor



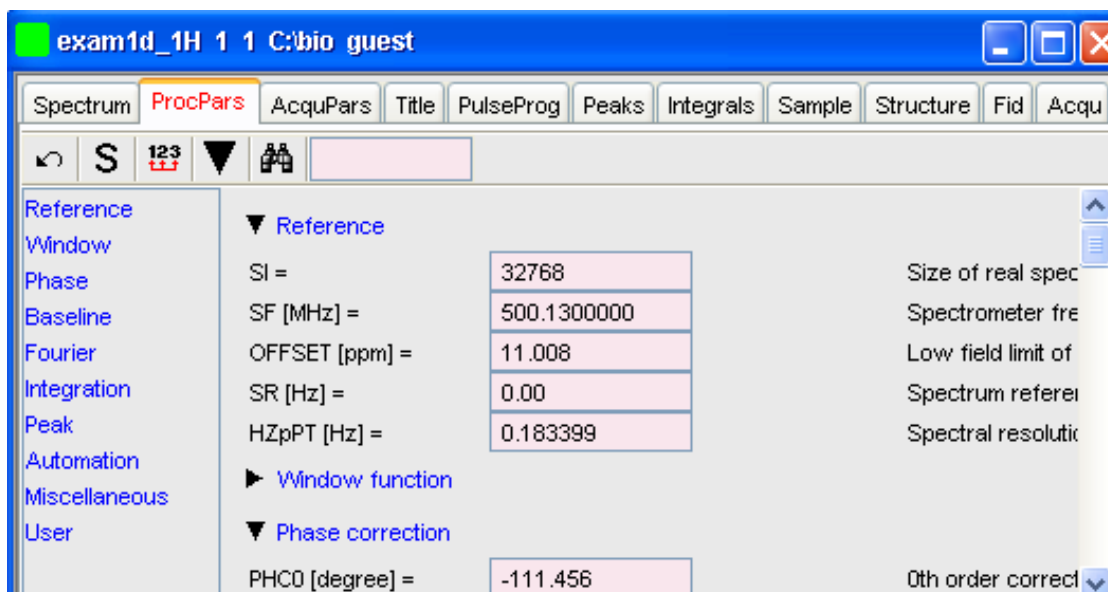

To open the processing parameter editor:

- Click the **ProcPars** tab in the Tab bar of the data window.
- or
- Enter **edp** on the command line.



At the left of the parameter editor window you will see a list of parameter sections.

The processing parameter editor supports the following functions:

- Collapse/expand a parameter section by clicking the  button. Note that the section Window function is collapsed.
- Collapse/expand all parameter sections by clicking the large  button of the data window toolbar.
- Enter (part of) a parameter name in the search field and click .
- Click a parameter section, e.g. Phase at the left of the dialog box. The section becomes highlighted and the corresponding parameters will appear in the right part of the dialog box.
- Click in a parameter field, e.g. PHC0, to set the parameter value.
- Click the  button to the right of parameters like AUNMP to open a list of the corresponding programs/lists.
- Right-click the  button to the right of parameters like AUN-MP to open the current program/list with an editor.
- Hit the **Tab** key to jump to the next parameter field.
- Hit **Shift + Tab** to jump to the previous parameter field.
- Use the scroll bar at the right of the dialog box to move to parameters further up or down in the dialog box.

How to Undo the Last Processing Parameter Change

- Click the following button:
-  Undo last parameter change.

How to Display Processing Status Parameters

- Click the following button:
-  Show processing status parameters.

Note that the command **dpp** opens the parameter editor and automatically shows the status parameters.

How to Switch to Maxent parameters

- Click the following button:

 Switch to Maxent parameters.

How to Change Processed Data Dimensionality

- Click the following button:

 Change data dimensionality.

This changes the number of parameter columns and value of the processing parameter PPARMOD. Topspin 2.1 and newer support data dimensionalities up to 8D.

The parameter editor does not allow you to modify status parameters. Processing status parameters reflect the status of the processed data and are used for further processing, display or plotting. Changing them can make the dataset inconsistent. In rare cases, however, it can be useful to change a status parameter and Topspin allows you to do that from the command line. If, for instance, you want to change the F1 status parameter MC2 of a 2D dataset, you have to enter:

s mc2

Note that the command **s** is used for 1D, 2D and 3D dataset. Topspin automatically recognizes the dimensionality of the data and displays the parameter in all relevant dimensions. Note that, for example, the parameter MC2 only exists in F1.

6.2 Acquisition Parameters

How to Set Acquisition Parameters

Acquisition parameters can be set/changed as follows:

- From the parameter editor: click the **AcquPars** tab or enter **eda**.
- From the command line: e.g. enter **td**.
- From the interactive parameter adjustment window (enter **gs**).

How to Set an Acquisition Parameter from the Command Line

Enter the parameter name on the command line. For example to set the time domain size:

- Enter **td** for 1D data, the following dialog box will appear:

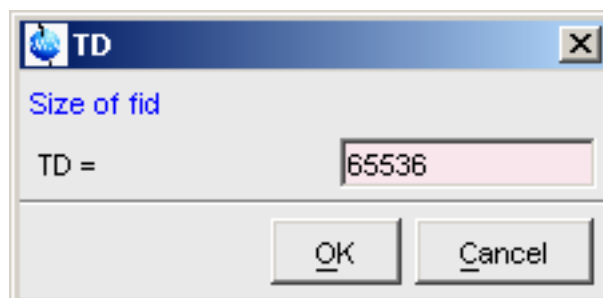

For 2D data, the following dialog box will appear:

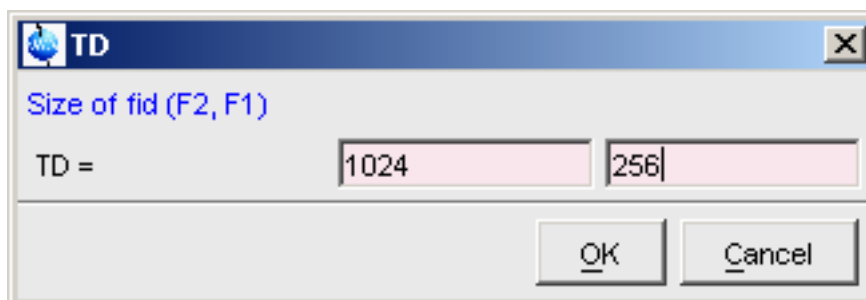

2. Specify the desired value(s), e.g. **65536** or **64k**.
3. Click **OK**.

How to Set Acquisition Parameters from the Parameter Editor

To open the acquisition parameter editor:

- Click the **AcquPars** tab in the Tab bar of the data window.



or

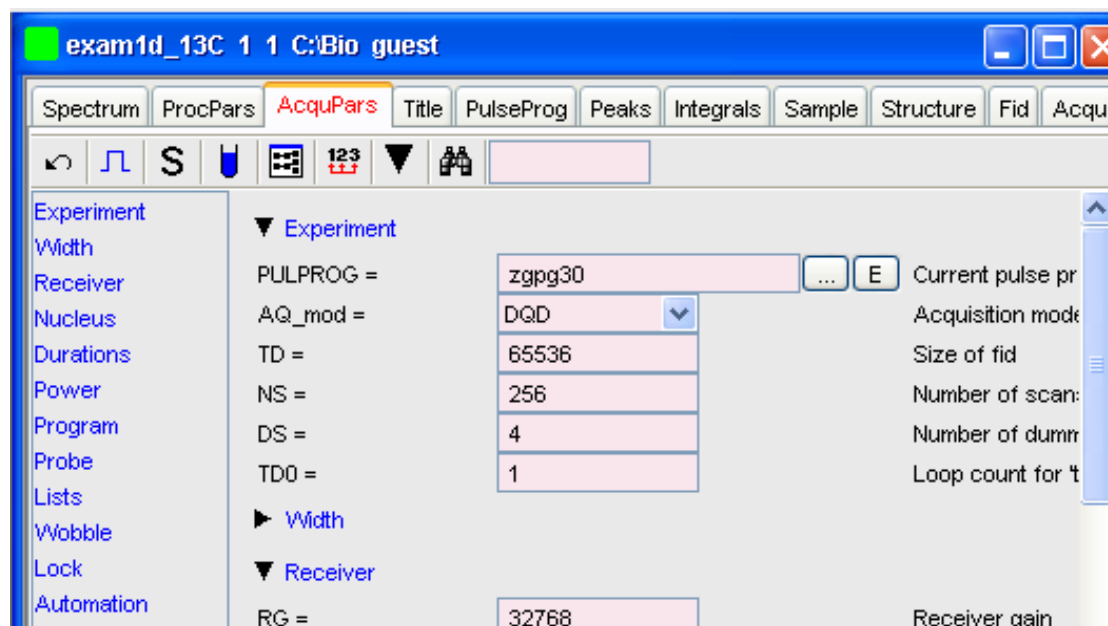

- Enter **eda** on the command line.

The figure below shows an example of the acquisition parameter editor with the Experiment parameters displayed.



The processing parameter editor supports the following functions:

- Collapse/expand a parameter section by clicking the  button. Note that the section Width is collapsed.
- Collapse/expand all parameter sections by clicking the large  button of the data window toolbar.
- Enter (part of) a parameter name in the search field and click .
- Click a parameter section, e.g. Experiment at the left of the dialog box. The section becomes highlighted and the corresponding parameters will appear in the right part of the dialog box.
- Click in a parameter field, e.g. TD, to set the parameter value.

- Click the  button to the right of parameters like PULPROG to open a list of the corresponding programs/lists.
- Right-click the  button to the right of parameters like PULPROG to open the current program/list with an editor.
- Hit the **Tab** key to jump to the next parameter field.
- Hit **Shift + Tab** to jump to the previous parameter field.
- Use the scroll bar at the right of the dialog box to move to parameters further up or down in the dialog box.

How to Undo the Last Acquisition Parameter Change

- Click the following button:
 Undo last acquisition parameter change.

How to Set Pulse Program Parameters

- Click the following button:
 Show pulse program parameters [**ased**].

The button will change to . To make this the default setting:

Click **Options => Preferences**, click **Miscellaneous**, check the entry **Show ased parameter selection with eda** and click **OK**.

How to Display Acquisition Status Parameters

- Click the following button:
 Show acquisition status parameters.

Note that the command **dpa** opens the acquisition parameter editor and automatically shows the status parameters.

How to Get Probehead/Solvent dependent Parameters

- Click the following button:
 Set probe/solvent dependant parameters [**getprosol**].

Probe and solvent dependent parameters can be set up with the command **edprosol**.

How to Change Acquisition Data Dimensionality

- Click the following button:
 Change data dimensionality.

This changes the number of parameter columns and value of the acquisition parameter **PARMODE**.

How to Set Lock Parameters

Enter the command **edlock** and set the lock parameters in the appearing dialog box. For a detailed description of **edlock**, please refer to the Acquisition Reference manual or enter **edlock?** on the command line.

How to Set Routing Parameters

Enter the command **edasp** and set the routing parameters in the appearing dialog box. For a detailed description of **edasp**, please refer to the Acquisition Reference manual or enter **edasp?** on the command line.

7 Data Processing

7.1 Interactive Processing

Interactive processing allows full control over the processing sequence. However, it requires detailed knowledge about the required parameters (see chapter [Startup TopSpin \[13\]](#)) and commands. Therefore, it is only suitable for the advanced user. New or intermediate users are recommended to use the Processing Guide for semi-automatic processing (see chapter [Configuration \[13\]](#)).

How to Process Data with Single Commands

Data can be processed by entering single commands on the command line. A typical 1D processing sequence would be:

em: exponential window multiplication.

ft: Fourier transform.

apk: automatic phase correction.

sref: automatic calibration (referencing) .

abs: automatic baseline correction.

This allows you full control over each individual processing step.

How to Process data with Composite Commands

Data can also be processed with so called composite commands. These are combinations of single processing commands. The following composite commands are available.

- **ef**: Exponential multiplication + Fourier transform.
- **efp**: Exponential multiplication + Fourier transform + phase correction.
- **fmc**: Fourier transform + magnitude calculation.
- **fp**: Fourier transform + phase correction.
- **gf**: Gaussian multiplication + Fourier transform .
- **gfp** : Gaussian multiplication + Fourier transform + phase correction.

They can be entered on the command line or clicked from the menu. For the latter option:

Click **Processing => More transforms => Shortcuts**

Just like single commands, composite commands can be used in Macros, AU programs and Python programs.

7.2 Semi-automatic Processing

How to Use the 1D Processing Dialog

1D data processing often involves the same sequence of steps, which can easily be performed as follows:

1. Click **Processing => Process / Plot Current data**.
2. In the appearing dialog (see the figure below):
 - Enable the desired processing/plotting steps.
 - Set the parameter LB for exponential multiplication.

- Select the desired LAYOUT for plotting.
- Click **OK**.

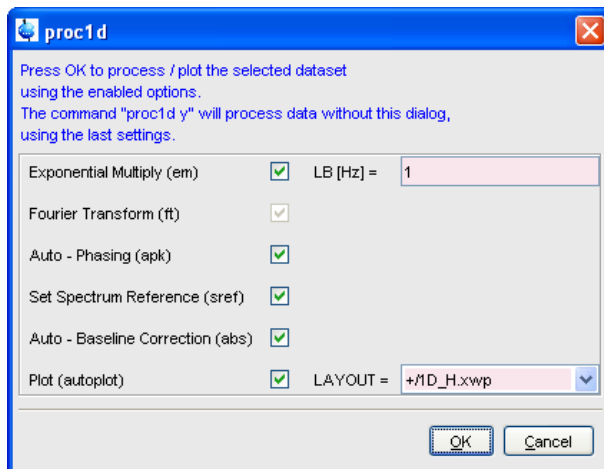

How to Use the Processing Guide in Automatic mode

The Processing Guide in automatic mode guides you through the entire processing sequence of data selection, processing, printing and archiving with minimum user interaction.

1. Click **Processing => Data => Processing Guide**.

The Processing Guide window will appear as an integral part of the current data window (see the figure below).

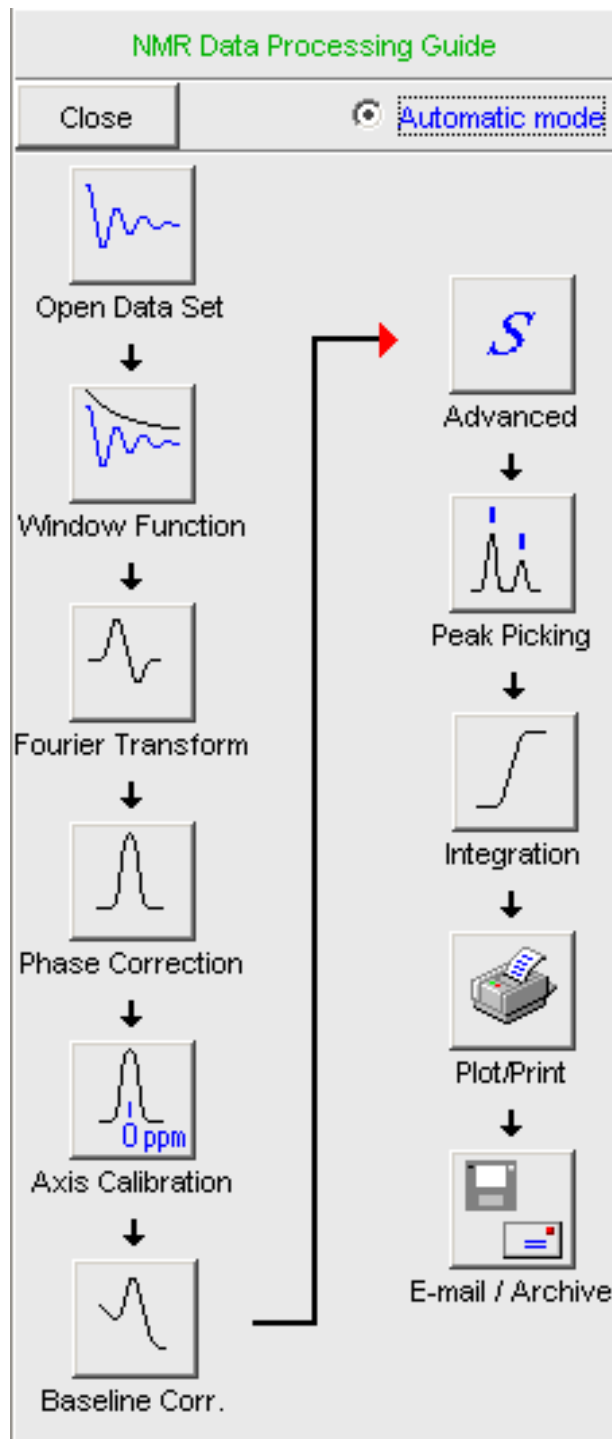

2. In the Processing Guide window:

- Check **Automatic mode**.
- Click **Open data set** and click **OK** to open a dataset manually, e.g. from the browser or click **Browse** to open the File Chooser.
- Click **Window function** => **Fourier Transform** => **etc.**

Each processing step will be executed without user interaction.

How to Use the Processing Guide in Interactive mode

The Processing Guide in interactive mode guides you through the entire processing sequence of data selection, processing, printing and archiving requiring some user interaction.

1. Click **Processing => Data => Processing Guide**

The Processing Guide window will appear as an integral part of the current data window.

2. In the Processing Guide window:

- Uncheck **Automatic mode**.
- Click **Open data set** and click **OK** to open a dataset manually, e.g. from the browser or click **Browse** to open the File Chooser.
- Click **Window function => Fourier Transform => etc.**

For each step a dialog box will appear where you can enter options, parameters etc. For details on these items, please refer to the corresponding commands in the Processing Reference Guide.

7.3 Processing Data with AU programs

Data processing can be performed by using AU programs. An AU program is actually a C-program which contains *TopSpin* commands (macros) and/or C-language statements. Various standard AU programs are delivered with *TopSpin*. A typical 1D processing AU program is **proc_1d**. A simplified version of this AU program is:

```
EF
APK
SREF
ABS
AUTO PLOT
QUIT
```

It executes the commands **ef**, **apk**, **sref**, **abs** and **autoplot**. To run this AU program, just enter **proc_1d** on the command line. Before you can use any Bruker AU program, **expinstall** must have been executed once. You can create your own AU programs with the command **edau**. Note that an AU program must end with **QUIT** or **QUITMSG("your message")**, and that all statements must be specified in capital letters. For more information on AU programs, please refer to the AU programming manual:

Click **Help => Manuals => [Programming Manuals] AU Programming**

As an alternative to AU programs, you can also write Python programs, which allow you to use *TopSpin* commands, User Interface functions and Graphic functions. For more information:

Click **Help => Manuals => [Programming Manuals] Python Programming**

7.4 Serial Processing

TopSpin allows you to process a series of datasets using serial scripts. The dataset list and command(s) to be used can be easily setup from the *TopSpin* interface as follows. Enter the command **serial** on the command line. This will open the dialog window shown in the figure below.

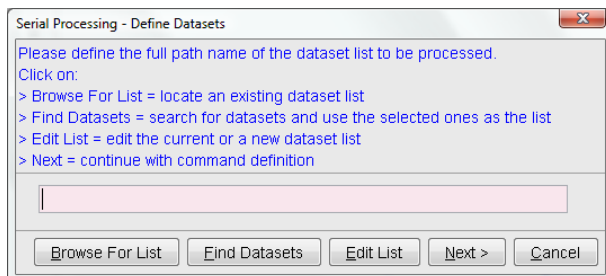

The same dialog window will be shown by using the menu bar Processing Serial Processing. The dialog offers you the following options:

Browse for list

This buttons opens an Explorer in which you can locate an existing dataset list.

Find Datasets

You can for Datasets in all data directories marked in the appearing dialog window list:

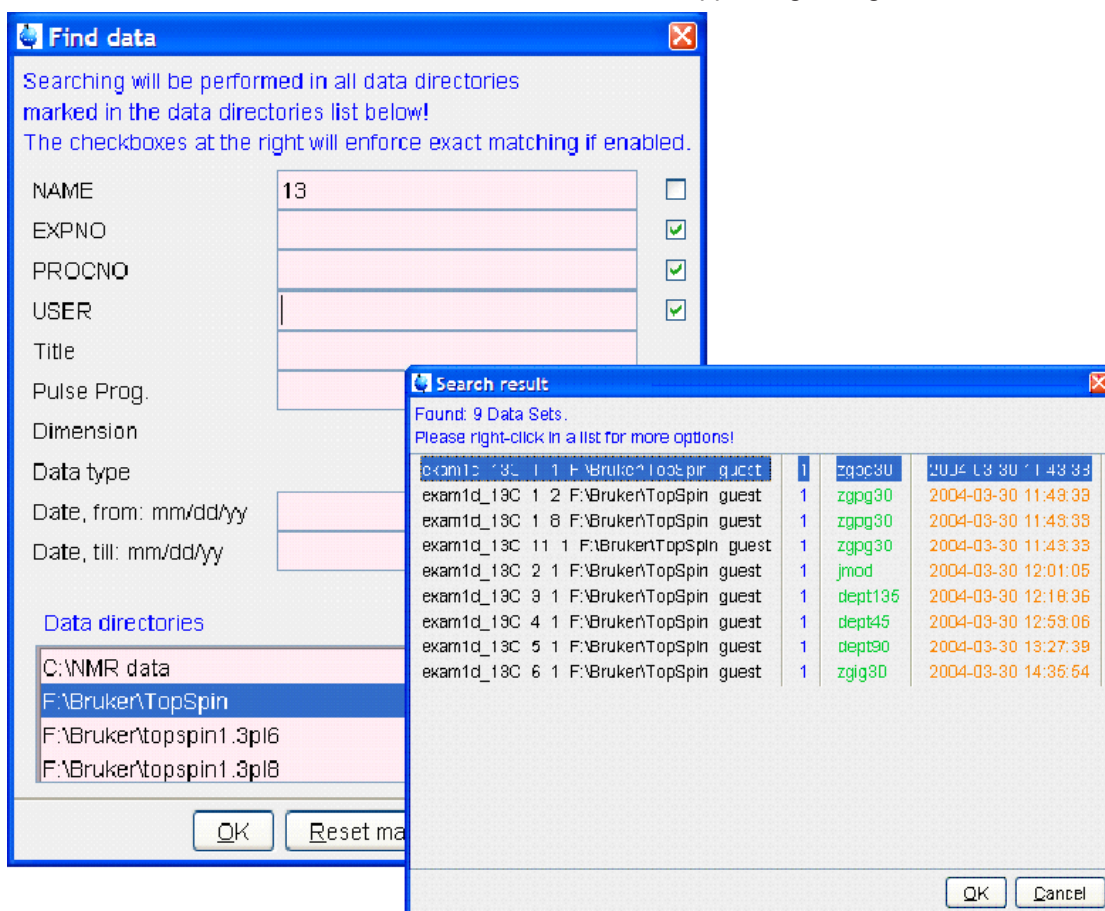

Edit List

This button will open a text editor in which you can edit the current or a new dataset list.

Next

After having defined the full dataset path and clicking next the following dialog will appear:

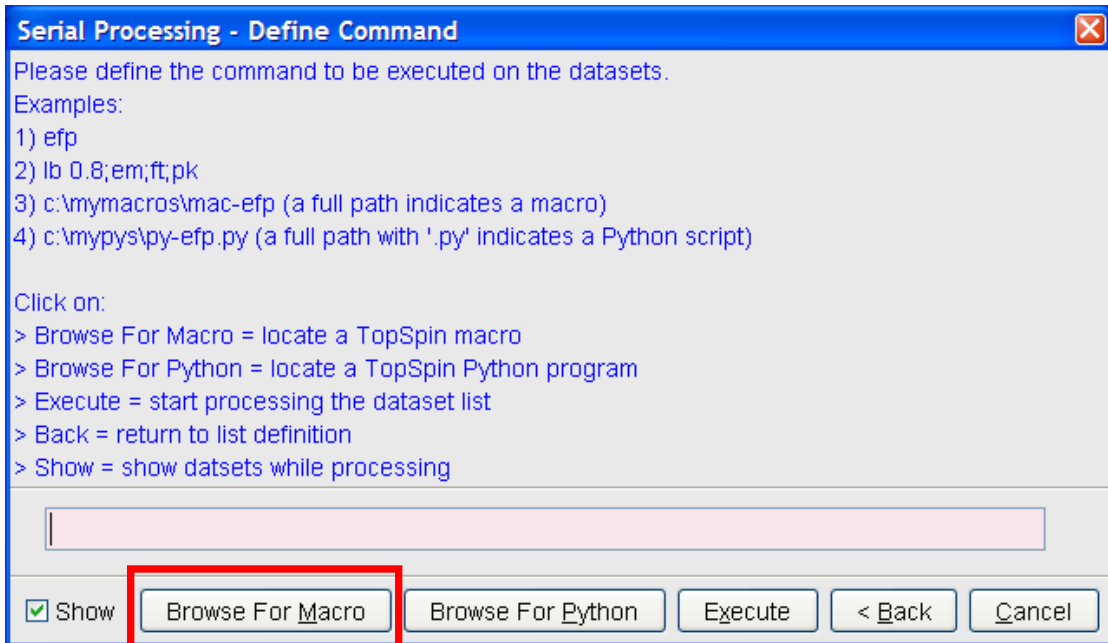

Continue with command definition, for example for Macros or Python programs. You can even browse for Macros or Python programs. The following dialog will appear, dependent from your selection:

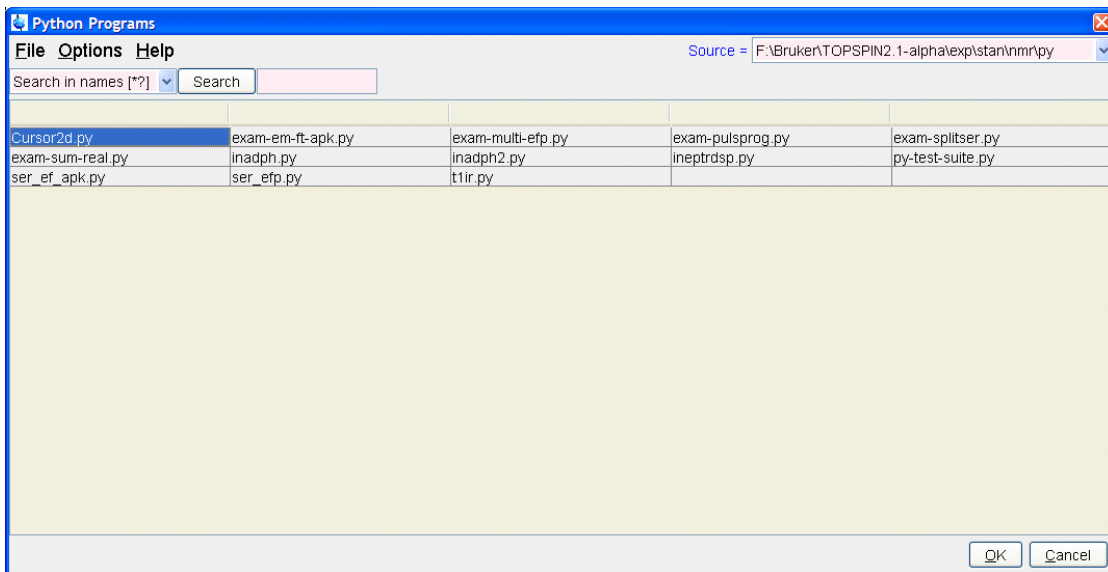

After having chosen a Python program or a Macro, push the button execute for finishing serial processing command. In the figure below you can see the look of the actual dialog.

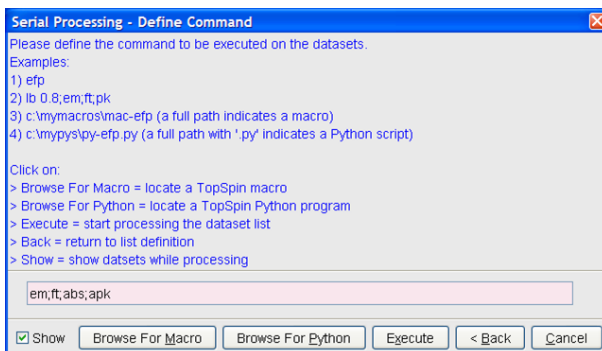

After executing the serial processing, *TopSpin* 2.1 and newer displays following feedback-dialog:

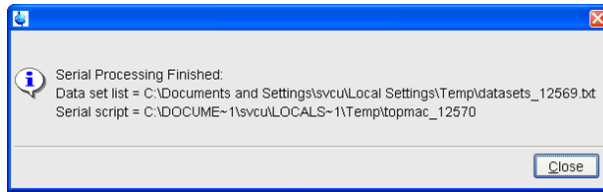

Cancel

Leave this dialog.

8 Printing/Exporting Data

8.1 Printing/Plotting Data

How to Print/Plot from the Menu

The current data window can be printed as follows:

1. From the *TopSpin* menu:

- Click the button  in the upper toolbar.
- Or click **File => Print**.
- Or enter **print** or **Ctrl+p**.

All these actions are equivalent; they open the Print dialog box (see the figure below).

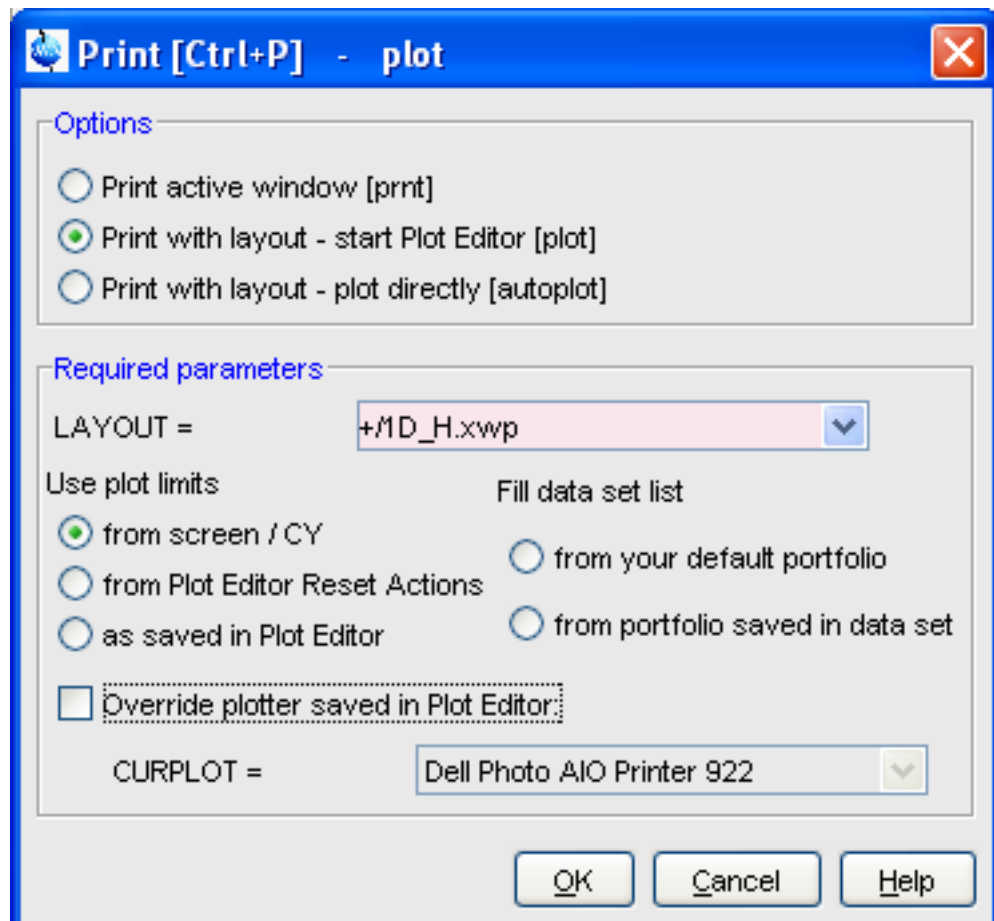

2. In the Print dialog box:

- Select **Print active window [prnt]**.
- Click **OK**.

Before printing starts, the operating system print dialog box will appear. Here you can, for example, select the printer name and the printer properties.

The Print dialog box (see the figure below) contains two further options:

- **Print with layout - start Plot Editor [Plot]** - If you select this option and click OK, the Plot Editor will be started. This option is equivalent to entering on the command line: "`/>[plot]`" If you select this option and click, the Plot Editor will be started. This option is equivalent to entering on the command line: "`/>`" If you select this option and click **OK**, the Plot Editor will be started. This option is equivalent to entering **plot** on the *TopSpin* command line.
- **Print with layout - plot directly [autoplot]** - Selecting this option activates the Plot Editor layout list box. Select the desired layout and click to print. Standard layouts are delivered with *TopSpin*. They use the Windows default printer. User defined layouts use the printer defined in the Plot Editor. On a 1D dataset, only 1D layouts are listed, on a 2D dataset only 2D layouts are listed etc.

For the last two options, the following required Parameters are available:

Use plot limits

- **From screen/ CY** - The plot limits and maximum intensity are used as they are on the screen (processing parameter F1P, F2P and CY, respectively).
- **From Plot Editor Reset Actions** - The plot limits and maximum intensity are set according to the Plot Editor Reset Actions (right-click inside the Plot Editor data field and choose **Automation** to set the Reset Actions).
- **As saved in Plot Editor** - The plot limits and maximum intensity are set in the specified layout

Fill dataset list

- **From your default portfolio** - The portfolio contains the current *TopSpin* dataset plus the data from the default Plot Editor portfolio.
- **From portfolio saved in dataset** - The portfolio contains the current *TopSpin* dataset plus the data from the portfolio stored in this dataset.

Override Plotter saved in Plot Editor

If enabled, the plotter defined in the Plot Editor layout will be overridden by the plotter defined by the processing parameter CURPLOT.

How to Plot Data from the Processing guide

Printing/plotting data can be done from the Processing guide by clicking the **Plot/Print** button. If **Automatic mode** is checked, the active data window will be printed as it appears in the screen. If **Automatic mode** is unchecked, you will get the dialog box as displayed in the figure below.

How to Plot Data with the Plot Editor

The Plot Editor can be started from the Print dialog or from the command line (command **plot**). The Plot Editor allows you to create layouts and plot data. The complete functionality is described in the online manual, which can be opened as follows:

Click **Help => Manuals => [Automation and Plotting] Plotting**

How to Print the Integral list

1. Click the **Integrals** tab of the data window (see the figure below).
2. Enter **print** or **Ctrl+ p** to print it.

Object	Integral [abs]	Integral [rel]	Peaks	Range (F1) from	Range (F1) to
Integral 1	21786348.44	1.6650	0	7.872	8.603
Integral 2	20849330.78	1.5934	0	7.410	7.870
Integral 3	45796921.97	3.5000	1	7.056	7.408
Integral 4	131363188.00	10.0393	0	4.491	6.158
Integral 5	20473381.47	1.5647	0	3.979	4.489
Integral 6	1068216295.19	81.6376	32	0.304	3.977

How to Print the Peak list

1. Click the **Peaks** tab of the data window (see the figure below).
2. Enter **print** or **Ctrl+ p**.

Peak	ν(F1) [ppm]	Intensity	Half width [ppm]
1	8.6147	0.10	0.0092
2	8.5986	0.11	0.0044
3	8.5561	0.01	0.0007
4	8.5421	0.00	0.0007
5	8.5279	0.00	0.0015
6	8.5059	0.00	0.0000
7	8.4974	0.01	0.0018

8.2 Exporting Data

How to Copy data to Other Applications

Under MS Windows, you can easily copy the data window contents to other applications. To do that:

Click **Edit => Copy [copy]**.

This will copy the data window contents to:

- The clipboard. After that you can paste the clipboard contents to any Windows application.

On Windows systems the command **Edit => Copy [copy]** saves bmp-format, whereas the command **copy wmf** stores the old wmf-format.

On Linux systems the command **copy** stores png-files into a temporary file. The pathname of this file is copied to clipboard.

Please note:

Some programs, when importing spectra from the clipboard or metafile, do not display the contained information correctly. Particularly when you resize the imported graphics, sections of the text, the spectrum, or the axis sometimes have disappeared. Usually this is only a display problem. When you print the respective page, the representation is correct.

How to Store (Export) a Data Window as Graphics File

The clipboard and metafile formats are resizable vector formats. In addition to this, *TopSpin* allows you to save the contents of a data window in a graphics file of selectable type. Supported formats are .png, .jpg, .jpeg, .bmp, .emf, .wmf and .pdf. To do that:

1. Click **File => Export.... [exportfile]**.
2. Navigate to the storage folder.
3. Enter the destination filename and extension.
4. Click **Export**.

The resolution of such a *screen dump* equals the resolution of your screen. When you import a graphics file into another program, you may lose information when resizing the graphics.

Note that exporting a data window to PDF-format is only supported in *TopSpin 2.1* and newer.

How to export projections of peak lists

Certain situations may require that the user wants to store a projection of a peak list (e. g. in order to evaluate an assignment in a 3D by verifying the annotated projected 2D-HSQC peak list on the respective 2D spectrum). Therefore it is useful and timesaving to use the option "export projections of peak lists".

In order to create such a peak list projection, the following steps must be executed:

1. Switch to the peaks tab of the data set from which the peak list projection should be used.
2. Choose **Export...** from the peak table context menu (right-click).
3. Select the Project Peaks flag in the options panel of the appearing export dialogue. Please note that the active flag *Project Peak* invokes the export of the entire projections peak list. If separate peaks should be exported, they must be selected in the peak table and the flag *Export selected data* must be set.

Peak	v(F3) [ppm]	v(F2) [ppm]	v(F1) [ppm]	Intensity [abs]	Annotation
35	4.4727	37.0256	3.3750	17088991.00	
44	4.4727	54.4986	5.9786	18274835.00	
55	4.4727	12.4340	2.3521	21623906.00	
77	4.4727	16.3169	2.4916	30606920.00	
24	4.3913	31.8484	3.3750	14197056.00	
53	4.3913	55.7929	5.8856	21066445.00	
58	4.3913	19.5526	2.3986	22570729.00	
5	4.3100	46.7328	4.6303	11293784.00	
9	4.3100	46.7328	4.3978	11652460.00	
16	4.3100	21.4941	3.0030	12404568.00	
18	4.3100	21.4941	2.2126	13090882.00	
61	4.3100	31.8484	3.4214	23242869.00	
84	4.3100	60.3229	5.7926	35436298.00	
15	4.0984	38.3199	2.9100	12354004.00	
52	4.0984	60.3229	5.6066	20964817.00	
68	4.0984	15.6698	2.3521	24912674.00	
72	4.0740	36.3785	4.3048	27304293.00	
88	4.0740	36.3785	4.5838	43406665.00	
6	3.9357	47.3800	4.9557	11414718.00	

- Show spectrum >
- Expand spectrum** >
- Delete
- Edit annotation
- Remove >
- Define as reference >
- Annotate by reference...
- Shift peaks...
- Rotate peaks ...
- Show detailed information...
- Copy
- Export...**
- Import...
- Print...
- Print preview...
- Table properties...

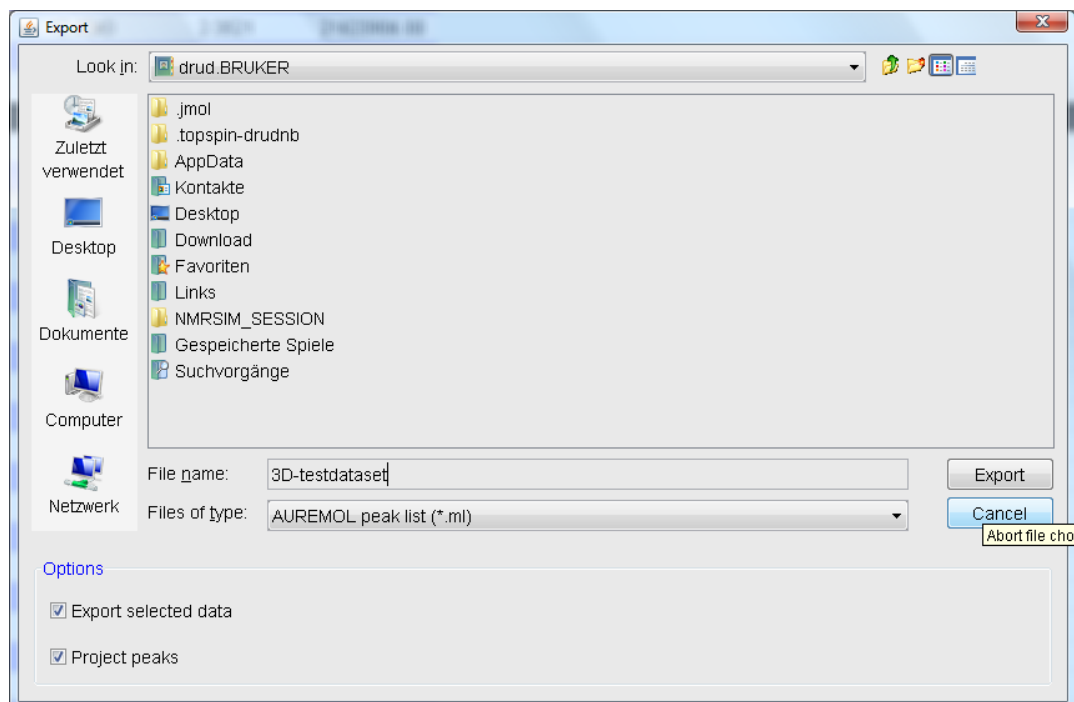

In the dialogue box the file format can be changed according to the required application.

4. Define the desired options in the upcoming projections dialogue window (i.e. target dimension and axis mapping).

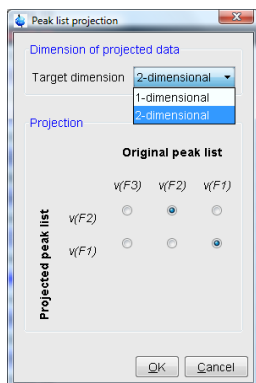

The exported peak list is now of the specified dimension, where the axis are projected according to the specified axis mapping.

9 1D Display

9.1 The 1D Data Window

The 1D data window consists of a data field, a title bar, a Tab bar and buttons. The figure below shows a data window with a 1D spectrum.

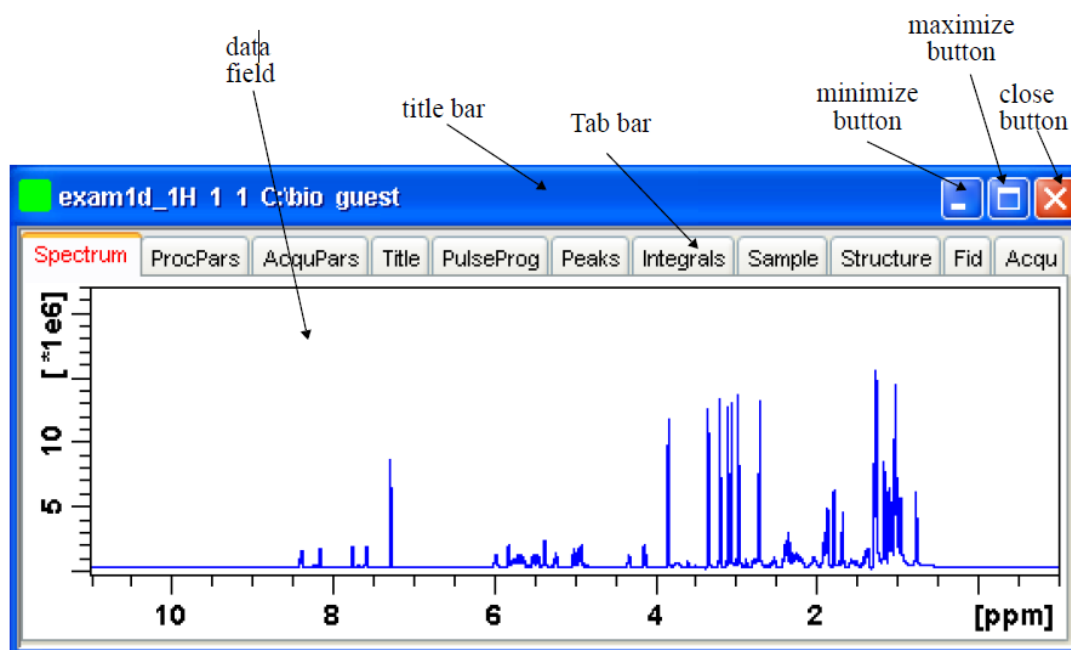

9.2 Displaying one Dataset in Multiple Windows

TopSpin allows you to display one dataset in multiple data windows. This is, for example, convenient to view various regions or various objects (spectrum, fid, parameters etc.) of the same dataset.

How to Reopen a Dataset in a Second/Third etc. Window

1. Select (activate) the desired dataset.
2. Click **File => Reopen [reopen]**.

Multiple data windows with the same dataset are indicated with a number in square brackets, e.g. [1], in the title bar:

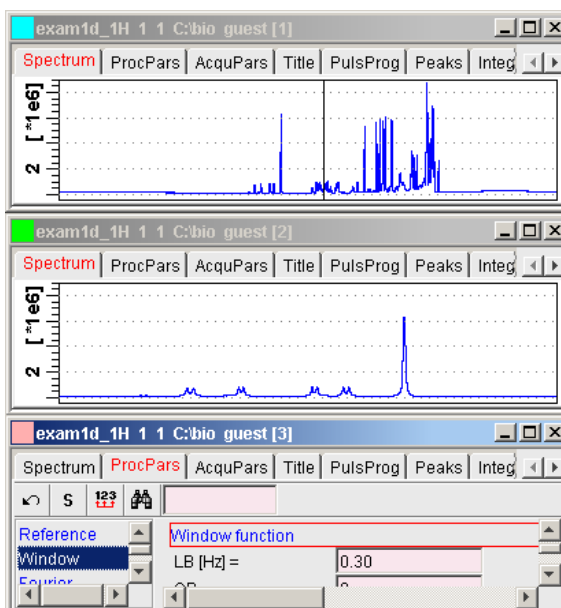

How to Rescale or Shift one Dataset in Multiple windows

Display buttons like ***2** and **↑** only work on the active data window. The same counts for the keys **Alt+ PageUP** and **Alt+ PageDown**. However, when used with the control key, they work on all windows, for example:

Hit **Ctrl+ *2** Ctrl+Alt+PageUp or Ctrl+Alt+PageDown.

9.3 Changing the Display of a 1D Spectrum or FID

TopSpin offers buttons to scale or shift the spectrum vertically and horizontally.

How to Change the Vertical Scaling of the FID or Spectrum

Hit one of the following the keys:

- **Alt+ PageUp**: Increase the intensity by a factor of 2.
- **Alt+ PageDown**: Decrease the intensity by a factor of 2.
- **Alt + Enter**: Reset the intensity.

or

Click one of the following buttons:

- *2** Increase the intensity by a factor of 2 [***2**].
- *8** Increase the intensity by a factor of 8 [***8**].
- /2** Decrease the intensity by a factor of 2 [**/2**].
- /8** Decrease the intensity by a factor of 8 [**/8**].
- vr** Reset the intensity [**.vr**].

Alternatively, you can enter the corresponding commands as specified between square brackets [].

To manipulate all data windows, press the **Ctrl** key while clicking one of the above buttons.

How to Smoothly Change the Vertical Scaling of the FID/Spectrum

- Click-hold the  and move the mouse.
- or
- Turn the mouse wheel while the cursor is in the data window.

How to Change the Horizontal Scaling of the FID or Spectrum

- Click-hold the button and move the mouse:

 Zoom in/out smoothly.

or

- Click one of the following buttons:

 Zoom in to the center (spectrum) or left edge (FID) of the displayed region, increasing the horizontal scaling. [.zi].

 Zoom out from the center (spectrum) or left edge (FID) of the displayed region, decreasing horizontal scaling) [.zo].

 Perform an exact zoom via a dialog box [.zx].

- Enter the coordinates of the desired region in the dialog box:

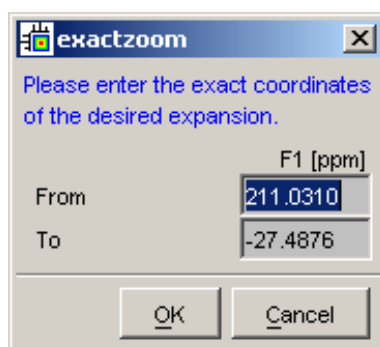



- Click **OK**

 Undo last zoom [.zl].

 Reset horizontal scaling to show the full spectrum [.hr].

 Display the entire spectrum (baseline position and intensity scaling are adjusted if necessary) [.all]

 Toggle interactive zoom mode. When switched off, interactive zooming only selects a horizontal region; baseline position and intensity scaling remain the same. When switched on, interactive zooming draws a box selecting the corresponding area.

 Retain horizontal and vertical scaling when modifying dataset or changing to different dataset [.keep]. Effects all data windows.

Alternatively, you can enter the corresponding commands as specified between square brackets [].

How to Shift a Spectral Region to the Left or to the Right

- Click-hold the following button and move the mouse:

 Smoothly shift to left or right.

or

- Click one of the following buttons:

 Shift to the left, half of the displayed region [**.sl**].

 Shift to the right, half of the displayed region [**.sr**].

 Shift to the extreme left edge of the spectrum [**.sl0**].

 Shift to the extreme right edge of the spectrum [**.sr0**].

Alternatively, you can enter the corresponding commands as specified between square brackets [].

How to Shift the Spectrum Up or Down

To shift the FID or spectrum display up or down:

- Click-hold the button and move the mouse:

 Smoothly shift the spectrum baseline up/down.

or

- Click one of the following buttons:

 Shift the spectrum baseline to the middle of the data field [**.su**].

 Shift the spectrum baseline to the bottom of the data field [**.sd**].

Alternatively, you can enter the corresponding commands as specified between square brackets [].

9.4 Using the Tab Bar

Tabs of the data window can be activated by clicking them or by entering the corresponding commands, as specified between square brackets, on the command line. Note that command line commands always work on the currently selected (active) data window.

The Tab bar can be configured from the User Preference box (command **set**).

How to Display the Spectrum

- Click the **Spectrum** tab [**spec**].

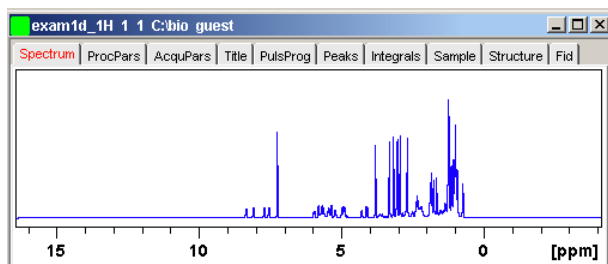

This displays the processed data. If these do not exist, the text ' *No processed data available* ' appears.

How to Set Processing Parameters

- Click the **ProcPars** tab [**edp**].

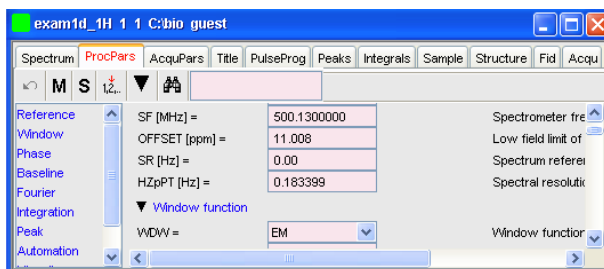

This opens the processing parameter editor (see also chapter [Startup TopSpin \[▶ 13\]](#)). The following extra buttons are available:

- Undo last value change. Can be used to undo multiple changes.
- Switch to Maxent parameters.
- Status parameter display. The button turns green when activated [**dpp**].
- Change processed dataset dimensionality (parameter PPARMOD).
- Collapse/expand all parameter sections.
- Search for specified parameter.

Changed parameters are automatically saved.

How to Set Acquisition Parameters

- Click the **AcquPars** tab [**eda**].

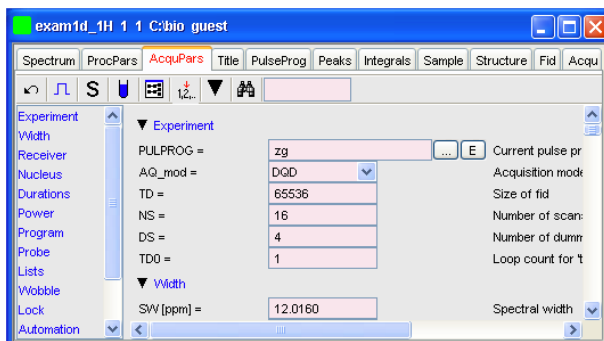

This opens the acquisition parameter editor (see also chapter [Startup TopSpin \[▶ 13\]](#)). The following extra buttons are available:

- Undo last value change. Can be used to undo multiple changes.
- Show pulse program parameters [**ased**].
- Status parameter display. The button turns green when activated [**dpa**].
- Set probe/solvent dependent parameters [**getprosol**].
- Set nuclei and routing [**edasp**]
- Change raw dataset dimensionality (parameter PARMODE).
- Collapse/expand all parameter sections.
- Search for specified parameter.

Changed parameters are automatically saved.



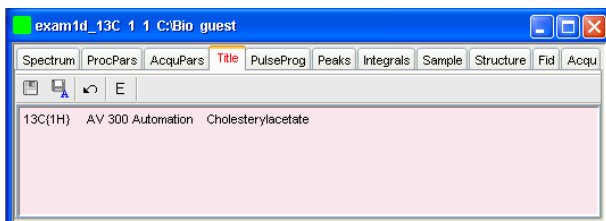

Note that the ... and **E** button to the right of the PULPROG parameter allow you to show the pulse program list or edit the current pulse program, respectively.

How to Edit the Title

Click the **Title** tab [**edti**].



This allows you to edit the title that appears in the data window and on the plot.





-  Save the title file under its current name.
-  Save the title file under a new name.
-  Reload the title file. Undo modifications since the last save.
-  Open the title file with the external editor (defined in User Preferences).

How to Edit the Pulse Program

- Click the **PulsProg** tab].



This allows you to edit the current pulse program. The following extra buttons are available here:

-  Toggle status pulse program.
-  Start the graphical pulse program display [**edcpul**].
-  Show the pulse program in an external editor [**nrmrsim**].
-  Search for more info in the knowledge base.

How to Display the Peak list

Click the **Peaks** tab.

Peak	Index (F1)	v(F1) [ppm]	Intensity [abs]	Intensity [rel]	Half-width [ppm]
1	19569.9	3.8319	11472303.78	11.04	0.0044
2	20929.9	3.3332	12495443.09	11.95	0.0037
3	21320.4	3.1900	13371661.03	12.67	0.0037
4	21603.7	3.0861	12663022.38	12.03	0.0040
5	21707.1	3.0482	13159654.59	12.36	0.0037
6	21947.3	2.9601	13733719.44	12.93	0.0033
7	22658.2	2.6994	13251895.75	12.48	0.0040
8	26579.7	1.2614	15909845.88	15.00	0.0059
9	26615.4	1.2483	13804594.47	12.98	0.0077

This displays the peak list. By default, the peak list shows the following entries:

Peak: the peak number.

v(F1) [ppm]: the chemical shift.

Intensity [abs]: the absolute peak intensity.

Intensity [rel]: the relative peak intensity.

Half width [ppm]: the peak width at half-height.

Display the spectral region around a peak

Right-click the desired peak.

this will open the popup menu shown in the figure below:

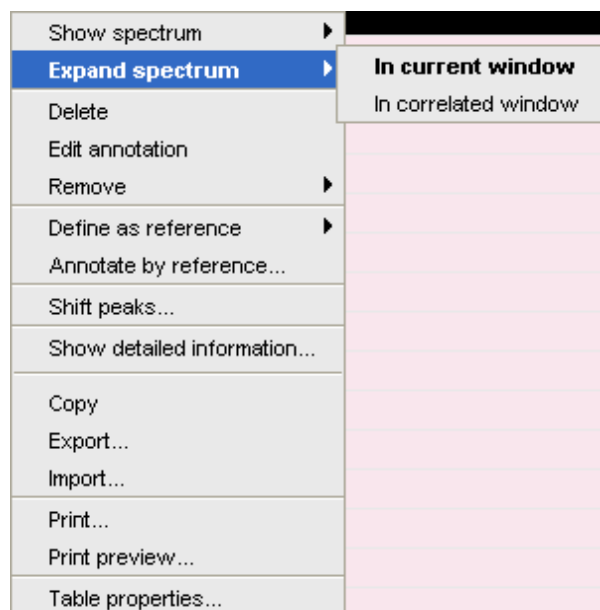

Here you can choose from the following options:

Show spectrum => In correlated window to open a new data window showing the full correlated spectrum.

Expand spectrum => In current window to change the current data window to spectrum display, showing the region around the selected peak.

Expand spectrum => In correlated window to open a new data window showing the region around the selected peak.

Edit Annotation Edit the annotation of the current peak.

Define as reference => Complete table Define the entire peak table as a reference for annotation.

Define as reference => Selection Define the selected peaks as a reference for annotation.

Annotate by reference... Create annotations according to the peak list of the reference dataset. You will be prompted for the allowed variation in chemical shift.

Shift peaks... Shift all peaks. You will be prompted for the number of ppm to be shifted.

Show detailed information Show peak information, dataset information and peak picking parameters.

Export entries of the peak list

Entries of the peak list can easily be exported to Excel or any other program as follows:

1. For multiple peaks:
Select the desired entries while pressing the **Ctrl** or **Shift** key.
2. Right-click a peak entry to open the popup menu.
3. Click **Export...** to export the selected peaks.
4. This opens a dialog box where you can specify the filename and file type. For the latter you can choose from:
 - Auremol peaklist (.ml).
 - Comma Separated Values (.csv).
 - Mixed Shape deconvolution peak list (peaklist).
 - TOPSPIN peak list (.xml).
 - XEASY peak list (.peaks).
 - XWIN-NMR peak list (.txt).

Important: Check the box in the lower-left corner to export the selected peaks only or uncheck it to export the entire list. Then click **Export**.

Delete/remove peaks from the peak list

To delete one peak:

Right-click the peak and choose **Delete** from the popup menu.

To delete multiple peaks:

1. Select the peaks while pressing the **Ctrl** or **Shift** key.
2. Right-click one of the peaks and choose **Delete** from the popup menu.

To remove possible duplicate peaks:

Right-click any entry and choose **Remove => Duplicate peaks**.

To remove possible peaks outside of the spectrum:

Right-click any entry and choose **Remove => Peaks positioned outside of the spectrum**.

To remove solvent peaks:

Right-click any entry and choose **Remove => Solvent Peaks**.

Copy the peak List

Instead of exporting entries of the peak list, they can also be copied to the Clipboard and pasted to another application like Excel. To do that:

1. For multiple peaks:
Select the desired entries while pressing the **Ctrl** or **Shift** key.
2. Right-click a peak entry to open the popup menu.
3. Click **Copy...** to copy the selected peaks to the Clipboard.

Print the peak List

To print the peak list:

Right-click a peak entry and choose **Print...**

or

Enter **print** on the command line.

or

Press **Ctrl-p**.

All actions will print the entire peaklist.

To preview a print:

Right-click a peak entry and choose **Print preview...**

Import a peak List

A peak list from a different dataset or program can be imported as follows:

1. Right-click an entry to open the popup menu.
2. Click **Import...**
3. In the appearing dialog box, navigate to the directory where the list resides and select the peak list, choosing from:
 - Auremol peaklist (.ml).
 - MULABEL peak list (labels).
 - TOPSPIN peak list (.xml).
 - XEASY peak list (.peaks).
 - XWIN-NMR peak list (.txt).

As such you can import a peak list from a different dataset or program or a previously exported list from the current dataset. Note that peak picking commands store the peak list in the processed data directory under the name *peak.xml* (*TopSpin* 2.1 or newer) or *peak.txt* (*Xwin-nmr* and *TopSpin* 2.0 or older).

Shortcuts

Double-click a peak: zoom into spectrum, i.e. show region around that peak.

Enter key: zoom into spectrum, i.e. show region around selected peak(s).

Delete key: delete the selected peak(s) from the peak list.

Ctrl+ c: copy selected peaks to the Clipboard.

Ctrl+ a: select all peaks.

Home: select the first peak.

End: select the last peak.

Shift+ Home: select current and first peak and all in between.

Shift+ End: select current and last peak and all in between.

Note that these keys only work when the cursor focus is in the data window.

Table properties:

Various properties of the peak table can be configured. To do that:

1. Right-click an entry to open the popup menu.
2. Click **Table properties...**
3. In the appearing dialog box, with 3 tabs:

- *Column:* Allows you to select the columns to be displayed, set the column width and the number of fraction digits. Furthermore, you can switch on/off scientific notation of values for each column individually.
- *Colors:* Allows you to set various colors of the table.
- *Spacings:* Allows you to set various spacings of the table.

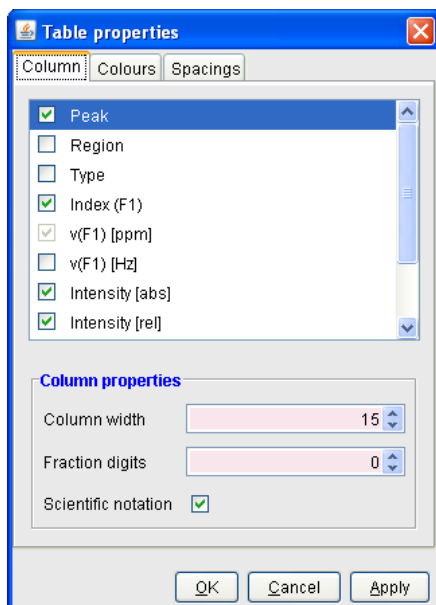

When you move the cursor over the peak list, the active peak will, by default, be highlighted in blue (see peak 3 in the figure below). If the correlated spectrum is also displayed, a vertical line moves along, showing corresponding position in the spectrum.

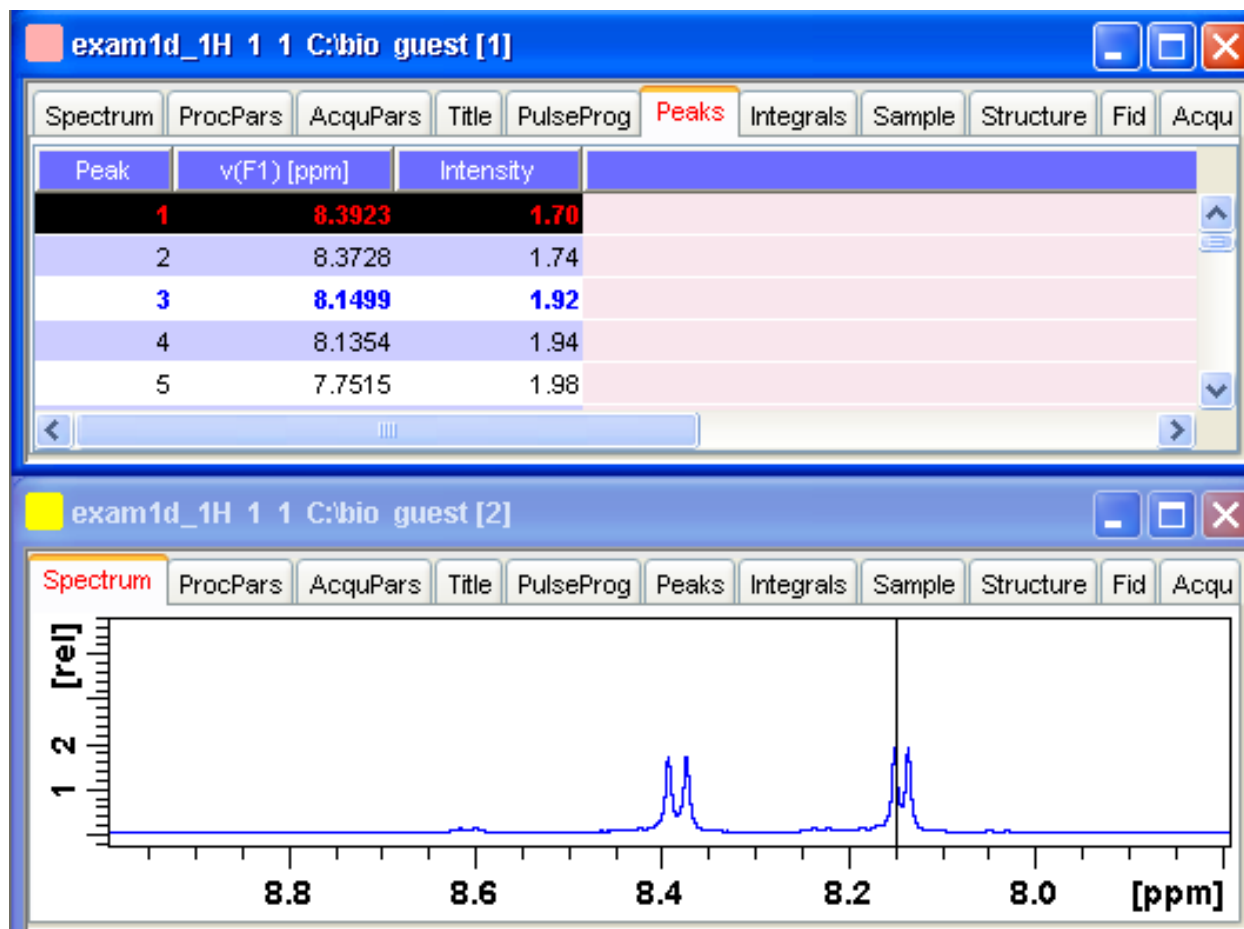

As soon as you click a peak, it is selected and, by default, displayed in red (see figure below). Note that this peak remains selected, i.e. is used by **Enter** and **Delete**, until a different peak is selected.

To extend the peak list, for example with *Regions*, *Type* and *Index* entries, right-click any part of the header bar.

To sort the peaks according to peak number, ppm value or intensity, click the header of the respective entry.

Peaks are only available if peak picking has been done (command **pp**). The peak list can be printed with **print** [**Ctrl**+ **p**]. List items can be selected with the mouse, copied with **Ctrl** + **c** and pasted to other applications, e.g. a text editor.

How to Display the Integral list

- Click the **Integrals** tab [**li**, **lipp**, **lippi**].

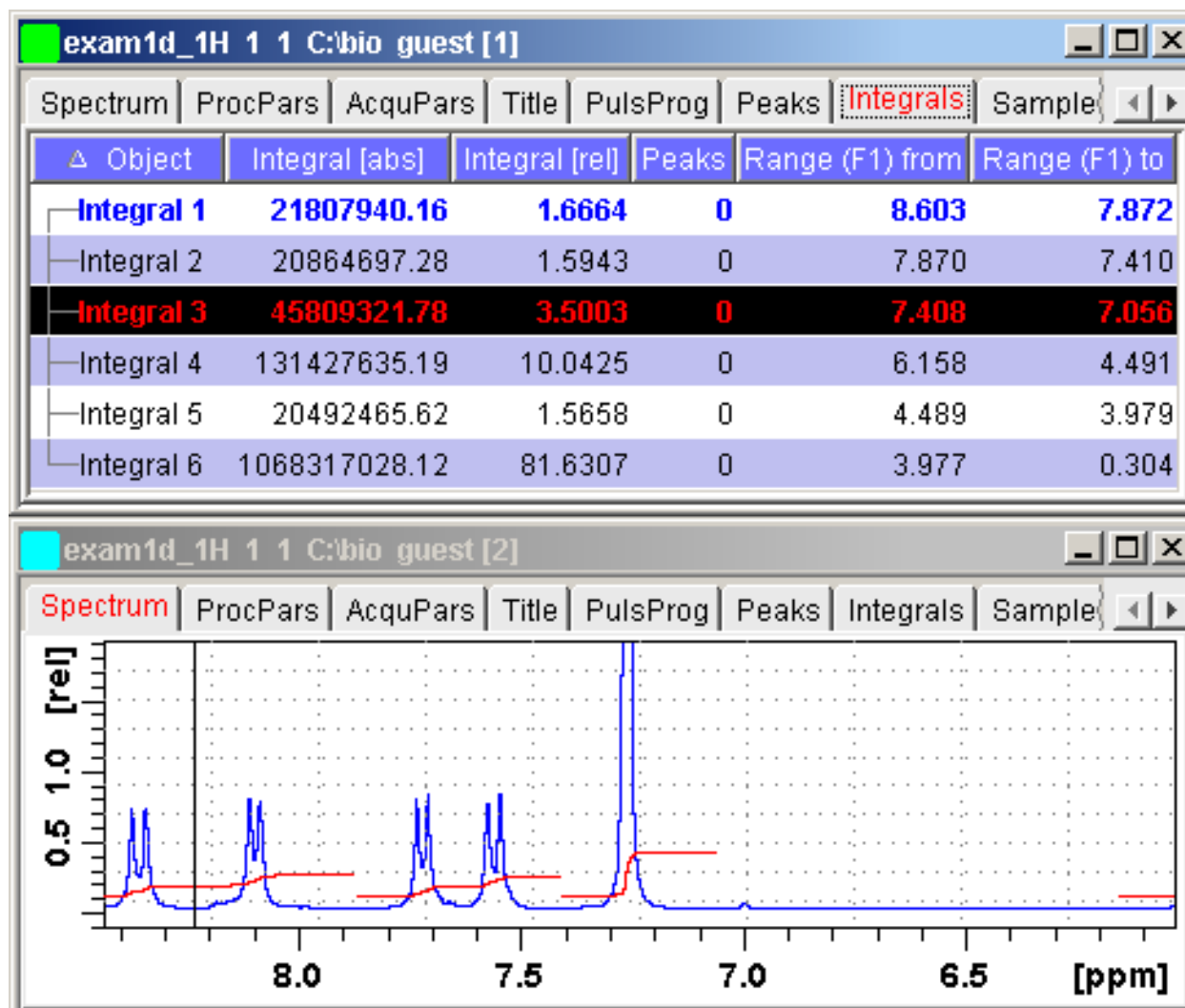

This displays the integral list (upper part of figure). By default, this shows the following items:

Object: the integral number.

Integral [abs]: the absolute integral value.

Integral [rel]: the relative integral value.

Peaks: the number of peaks within the integral range.

Range (F1) from: the left edge of the integral range.

Range (F1) to: the right edge of the integral range.

Please note the difference between the following items:

- Selected integral: the entry that has been clicked last (Integral 3 in the figure above). If you right-click an entry, it is selected and you can execute one of the commands from the popup menu (see figure below). The keys **Enter** and **Delete** work on the selected entry.
- Active integral: the entry on which the cursor resides (Integral 1 in the figure above). The active integral is also marked in the correlated spectrum by a black vertical line (see lower part of the figure above and description below). When you move the cursor over the integral list, the vertical line in the correlated spectrum moves along with it and vice versa.

Note that the colors of the selected and active integral can be set in the table properties (see below).

Display the spectral region around an integral

To display the spectral region around a particular integral:

Right-click the desired integral.

This will open the popup menu shown in the figure.

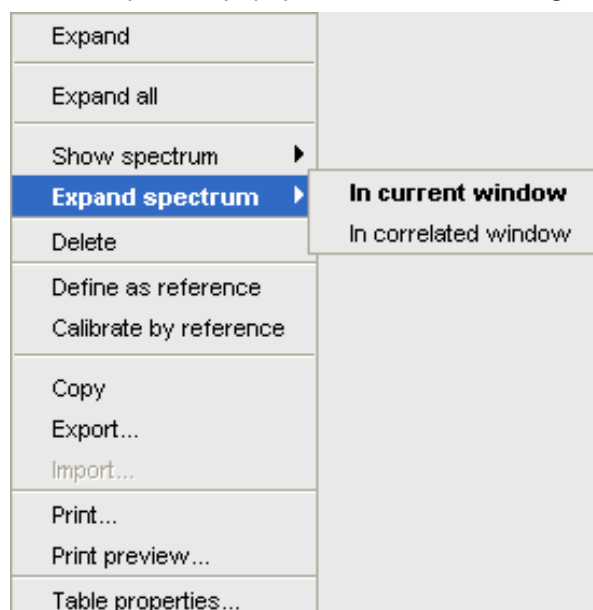

Here you can choose from the following options:

Show spectrum => In correlated spectrum To open a new data window showing the full correlated spectrum.

Expand spectrum => In current window To change the current data window to spectrum display, showing the region around the selected integral.

Expand spectrum => In correlated window To open a new data window showing the region around the selected integral (lower part of the figure above).

Note that clicking the marked entry in the right-click popup menu is equivalent to pressing the **Enter** key.

Export/Import Entries of the Integral List

Entries of the integral list can easily be exported to Excel or any other program as follows:

1. For multiple integrals:
 - Select the desired entries while pressing the **Ctrl** or **Shift** key.
2. Right-click an entry to open the popup menu (see the figure above).
3. Click one of the following menu items:
 - **Copy** Copy the selected integral(s) entry to the Clipboard. Equivalent to clicking **Edit => Copy** or hitting **Ctrl+c**. Copied integrals can easily be pasted in any other application such as Excel.
 - **Export...** Export selected integrals. Check the box in the lower-left corner to export the selected integrals only or uncheck it to export the entire list. Then click **Export**.

Calibrate Integrals to Compare Spectra

Integrals from the current and other spectra can be calibrated with respect to a reference integral. To do that:

1. Right-click the reference integral and choose **Define as reference** from the popup menu. This will determine the calibration constant.

- Right-click any integral and choose **Calibrate by reference**. This will divide all integrals by the calibration constant, setting the reference integral to 1.0.

Now you can read any other spectrum, and calibrate its integrals with respect to the reference integral defined above. To do that:

- Read the spectrum.
- Enter **int** to define the integral ranges (if this has not been done yet).
- Click the **Integrals** tab.
- Right-click any integral in the list and choose **Calibrate by reference** from the popup menu.

Note that the calibration constant is lost when *TopSpin* is restarted.

Display the integral list with peaks

The integral list in the figure above shows only integrals. However, if peak picking has been done, the integral list also shows the peaks within each integral range:

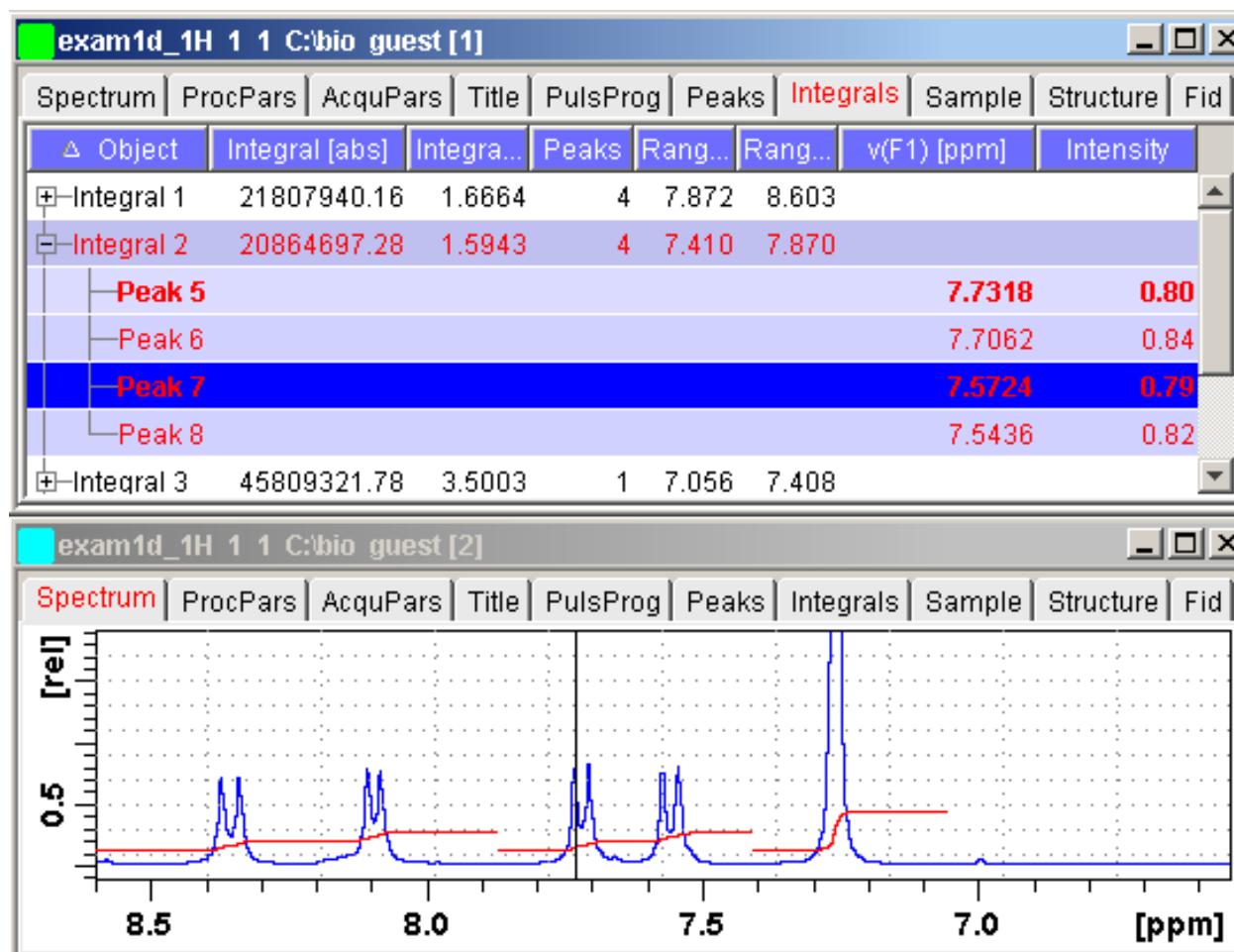

Note that the integral entries can be collapsed, (hiding the peaks) or expanded (showing the peaks). As soon as one or more integrals entries are expanded, two extra columns appear showing:

v(F1) [ppm]: the chemical shift of the peak.

Intensity: the peak intensity

Depending on whether or not integrals are expanded, the right-click popup menu contains the following extra items:

- Expand** Expand the current integral showing all peaks within it.

- **Expand all** Expand all integrals showing all peaks within them.
- **Collapse all** Collapse all integrals hiding all peaks within them.

In addition to the integral entry, an individual peak within an integral can be activated (by placing the cursor on it) or selected (by clicking it). In the figure above, peak 7 is selected and the correlated spectrum is displayed. Peak 5 is active which is also shown by the vertical line in the correlated spectrum.

Delete an Integral from the Integral List

To delete one integral:

Right-click the integral and choose **Delete** from the popup menu.

To delete multiple integrals:

1. Select the integrals while pressing the **Ctrl** or **Shift** key.
2. Right-click one of the integrals and choose **Delete** from the popup menu.

Note that these keys only work when the cursor focus is in the data window.

Table properties:

Various properties of the integral table can be configured. To do that:

1. Right-click an entry to open the popup menu (see figure below).
2. Click **Table properties...**
3. In the appearing dialog box, with 3 tabs:
 4. **Column** Allows you to select the columns to be displayed, set the column.
 - Width and the number of fraction digits. Furthermore, you can switch on/off scientific notation of values for each individual column.
 - **Colors** Allows you to set various colors of the table.
 - **Spacings** Allows you to set various spacings of the table.

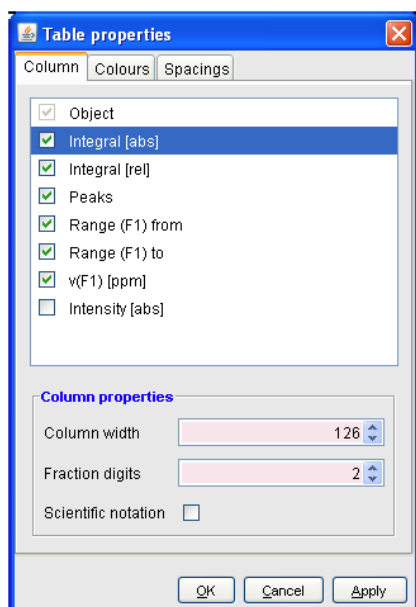

Shortcuts

Enter key: zoom into spectrum, i.e. show region around selected integral(s).

Delete key: delete the selected integral(s) from the integral list.

Ctrl+c: copy selected integrals to the Clipboard.

Ctrl+ a: select all integrals.

Home: select the first integral.

End: select the last integral.

Shift+ Home: select current and first integral and all in between.

Shift+ End: select current and last integral and all in between.

Double-clicking an integral will show the peaks within the integral region if they exist. If they do not exist, it will zoom into spectrum showing the integral region.

Note that these keys only work when the cursor focus is in the data window.

How to view Sample Information

- Click the **Sample** tab [edsam].



This table can be used to fill out any sample information you want to store with the dataset. The table can easily be modified or extended with the following functions:

To select an item: double-click it!

- Save the sample information table with the dataset.
- Save the sample information table as default.
- Reload the original table discarding any changes.
- Add a new item to the table. You will be prompted for an identification name and the desired number of lines.
- Remove the selected item from the table.
- Move the selected item one place up in the table.
- Move the selected item one place down in the table.

How to Display the FID

- Click the **Fid** tab [fid].

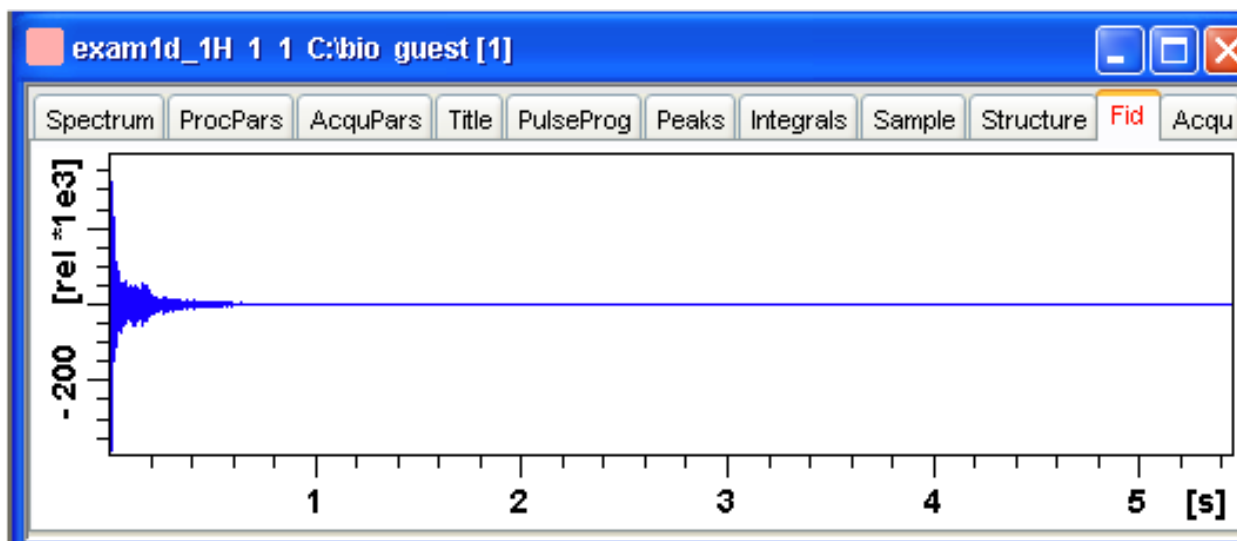

Displays the raw data. If these do not exist, the text 'No raw data available' appears. The following additional buttons appear at the right of the lower toolbar:

 Show FID in shuffled mode.

 Show FID in unshuffled mode.

If you open a new dataset, the **Spectrum** tab is activated, no matter which tab was selected before. If you enter any interactive mode, for example phase correction mode, the Tab bar is replaced by a toolbar for that mode.

See also

 1D Display [▶ 81]

9.4.1 2D molecule structure editor

The new 2D molecule structure editor is integrated into the Structure tab of the TopSpin spectrum window.

The user interface of the editor consists of several main parts:

- The top horizontal quick access toolbar contains buttons to activate the main features of the editor like: drawing structures, selection and rotation capabilities, undo/redo support, file features, editing of the structure properties etc.
- Other toolbars allow selection of an element from the periodic table of elements to be used in a drawing. The user may also use a template to draw the structure more quickly.
- The drawing area: Used to draw and visualize the structure.
- The popup menu: Provides access to the same features as the toolbar in an alternative way.
- The status bar: Displays the full path and file name of the opened file.
- The user interface was designed to follow this criteria:
 - State of the art UI.
 - Simplified use, one click adds an atom (defined bond angle and length).
 - Smart utilization of Drag & Drop.

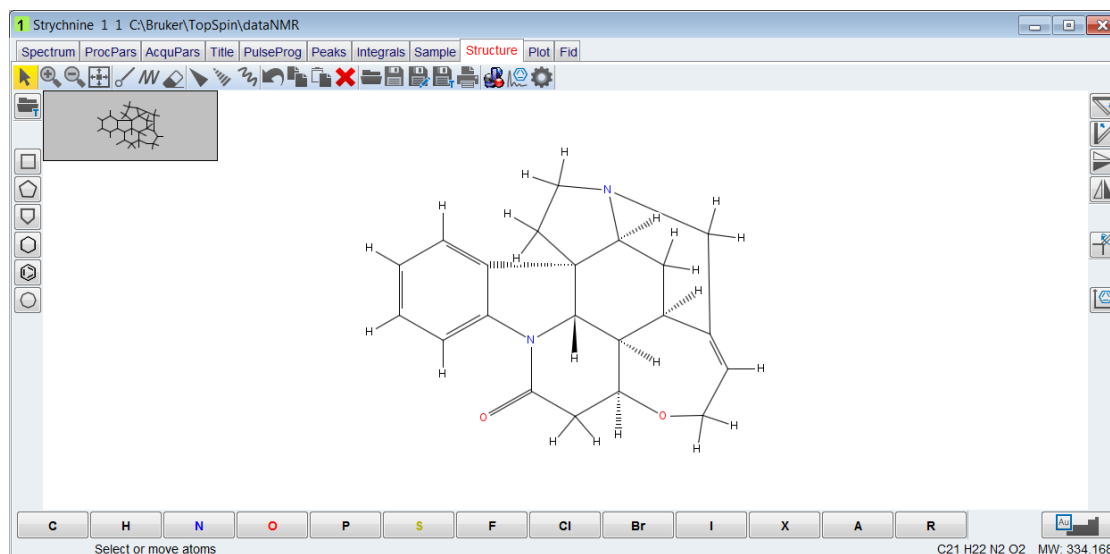















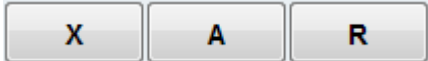



Figure 9.1: Molecule Structure Editor

The editor is similar to other chemical structure drawing programs, but a brief description of the key buttons is included here:

-  - Used to activate selection mode where object can be selected and moved.
-  - Used to control the zoom level.
-  - Used to scale the structure to its actual size.
-  - Activates the drawing mode for normal bonds or chains.
-  - Activates erase mode and deletes all touched bonds or atoms (highlighted in red before deleting).
-  - Deletes the selection.
-  - Used for stereo bond definition (note that at this time CMC-se ignores the stereo chemistry).
-  - Used to undo the last step.
-  - Simple ring templates.
-  - Used to save or open a user defined template.
-  - Used to open a structure or save changes.
-  - Used to copy and paste a selection.
-  - Used to rotate or flip structures.
-  - Used to clean a structure.

-  - Use to add an atom.
-  - Used to add a pseudo atom.
-  - Used to open the periodic table to select additional elements. Refer to the CMC-se User Manual for a list of the atoms that are supported in CMC-se.

9.5 1D Display Options

How to Toggle between Hertz and ppm Axis Units

Click the following toggle button in the upper toolbar: .

 Toggle between Hz and ppm axis units [.hz].

How to Switch on/off the Spectrum Overview display

The spectrum overview shows the entire spectrum at the top of the data window. It is useful when only a certain region of the spectrum is displayed. In the overview, the displayed region is marked as a green area. To switch on the spectrum overview, click the following toggle button in the upper toolbar:

 Switch the spectrum overview display on/off [.ov].

To shift the displayed region, simply click-hold the green area in the overview spectrum and move the mouse (see figure below).

How to Switch Y-axis Display

Click the following toggle button in the upper toolbar: .

 Switch the y-axis display between abs/rel/off [.y].

The following figure shows a data window with the spectrum overview on, ppm axis units, and absolute y-axis display.

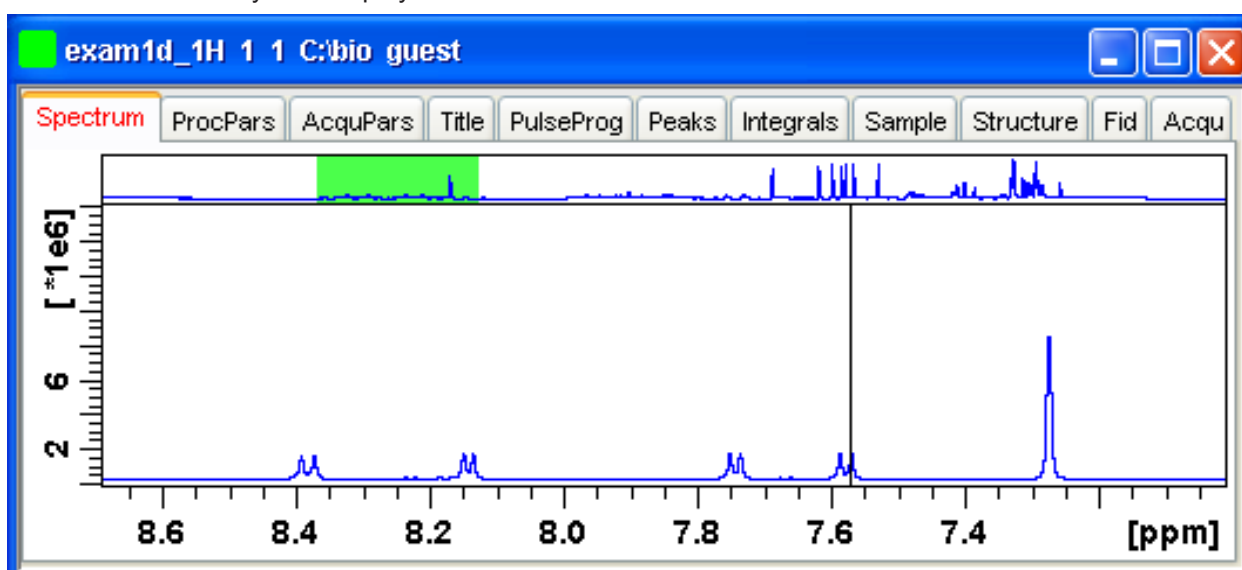

See also

 1D Display [▶ 81]

9.6 Show Display Properties/Regions/Files

If you right-click inside the data window, the following popup menu will appear:



If you choose **Display Properties...**, the following dialog box will appear.

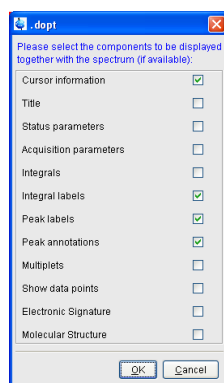

Here you can check or uncheck the spectrum components that you want to be displayed in the data window.

Note that the **Display Properties...** dialog box can also be opened from the **View** menu.

How to Superimpose the Cursor Information

To superimpose the cursor information on the spectrum:

1. Right-click in the data window and choose **Display Properties [.dopt]**.
2. Check **Cursor information** in the appearing dialog box and click **OK**.

How to Superimpose the Title on the Spectrum

1. Right-click in the data window and choose **Display Properties... [.dopt]**.
2. Check **Title** in the appearing dialog box and click **OK**.

How to Superimpose the main Status Parameters on the Spectrum

These are the status parameters that also appear on the plot.

1. Right-click in the data window and choose **Display Properties... [.dopt]**.
2. Check **Status parameters** in the appearing dialog box and click **OK**.

How to Superimpose the Integral Trails/Labels on the Spectrum

1. Right-click in the data window and choose **Display Properties... [.dopt]**.
2. Check **Integrals** and, if desired, **Integral labels** in the appearing dialog box.
3. Click **OK**.

If no integrals appear, the integral regions have not been determined yet. This can be done with the **int** command.

How to Superimpose Peak Labels on the Spectrum

1. Right-click in the data window and choose **Display Properties...** [.dopt].
2. Check **Peak labels** in the appearing dialog box and click **OK**.

If no peak labels appear, peak picking has not been done yet. This can be done with the **pp** command.

How to Show Peak Annotations on the Spectrum

1. Right-click in the data window and choose **Display Properties...** [.dopt].
2. Check **Peak labels** and **Peak Annotations** in the appearing dialog box and click **OK**.

Peak annotations appear, on peaks for which annotations have been defined, instead of regular peak labels showing chemical shift values. If no peak labels or annotations appear, peak picking has not been done yet. This can be done with the **pp** command.

How to Show Individual Data Points of the Spectrum

1. Right-click in the data window and choose **Display Properties...** [.dopt].
2. Check **Show data points** in the appearing dialog box and click **OK**.
3. Expand the spectral region where you want to see individual points.

How to Superimpose the Electronic Signature on the Spectrum

1. Right-click in the data window and choose **Display Properties...** [.dopt].
2. Check **Electronic Signature** in the appearing dialog box and click **OK**.

The electronic signature, entered with **esign**, will appear below the title.

How to Display the Main Dataset Properties

- Right-click inside the data window and choose **File Properties**.

An information box will appear:

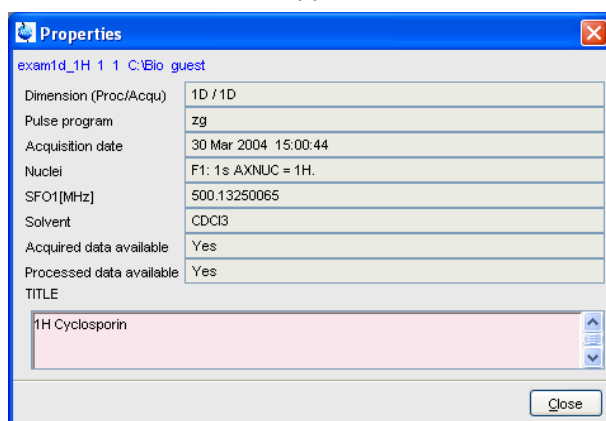

Note that this is status information which cannot be changed.

How to Display a List of Files of a Dataset

- Right-click inside the data window choose **Files**.

The following figure shows the file list when the **Fid** tab is active, i.e. when the raw data are displayed. It is the contents of the expno directory.

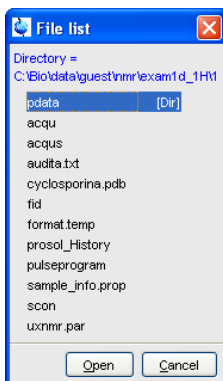

The next figure shows the file list that appears when the **Spectrum** tab is active, i.e. when the processed data are displayed. It is the contents of the `procno` directory.

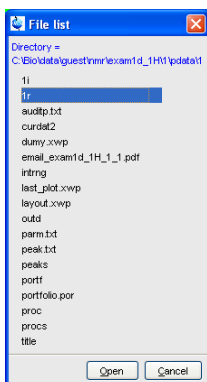

The contents of any file in the list can be displayed as follows:

1. Select a filename (it will be highlighted).
2. Click **Open**.

Note that this only makes sense for ascii files, e.g. *acqu**, *proc** or files with the extension *.txt*.

Dataset files can also be displayed/opened with the command **expl**. This opens the Windows Explorer, or under Linux, the Konqueror or Mozilla, showing the contents of the `procno` directory.

See also

 1D Display [▶ 81]

9.7 Saving Display Region

The currently displayed spectral region can be stored as follows:

- Right-click in the data window and choose **Save Display Region To...**

This will open the following dialog box:

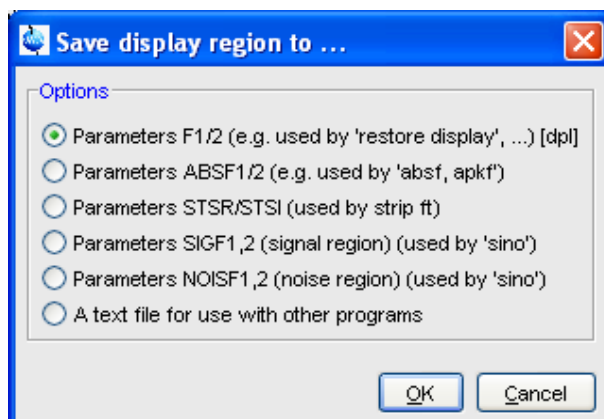

Here the following options are available:

- **Parameters F1/2 [dpl]**
To save the displayed region for restoring the display later. The region is stored in the parameters F1P and F2P.
To restore the saved region, right-click in the data window and choose:
 - **Restore Display Region from Params F1/2**
- **Parameters ABSF1/2**
To save the displayed region for baseline correction (command **absf**) or phase correction (command **apkf**). The region is stored in the processing parameters ABSF1 and ABSF2.
- **Parameters STSR/STSI**
To save the displayed region for Strip FT (commands like **ft** and **trf**). The region is stored in the processing parameters STSR and STSI.
- **Parameters NOISF1/2**
To save the displayed region as the signal region for Signal to Noise calculation (command **sino**). The region is stored in the processing parameters SIGF1 and SIGF2.
- **Parameters SIGF1/2**
To save the displayed region as the noise region for Signal to Noise calculation (command **sino**). The region is stored in the processing parameters NOISF1 and NOISF2.
- **A text file for use with other programs**
To save the displayed region in a text file. This file can be viewed with any editor or used by external programs.

9.8 Synchronize Visible Region of all Data Windows

The visible region of all data windows can be synchronized as follows.

- Zoom in or out one dataset while holding the **Ctrl** key.

or

- Zoom in or out one dataset and then enter the **.sync** command.

10 2D Display

10.1 The 2D Data Window

The 2D data window consists of a data field, a title bar, a Tab bar and buttons.

The following figure shows a data window with a 2D spectrum.

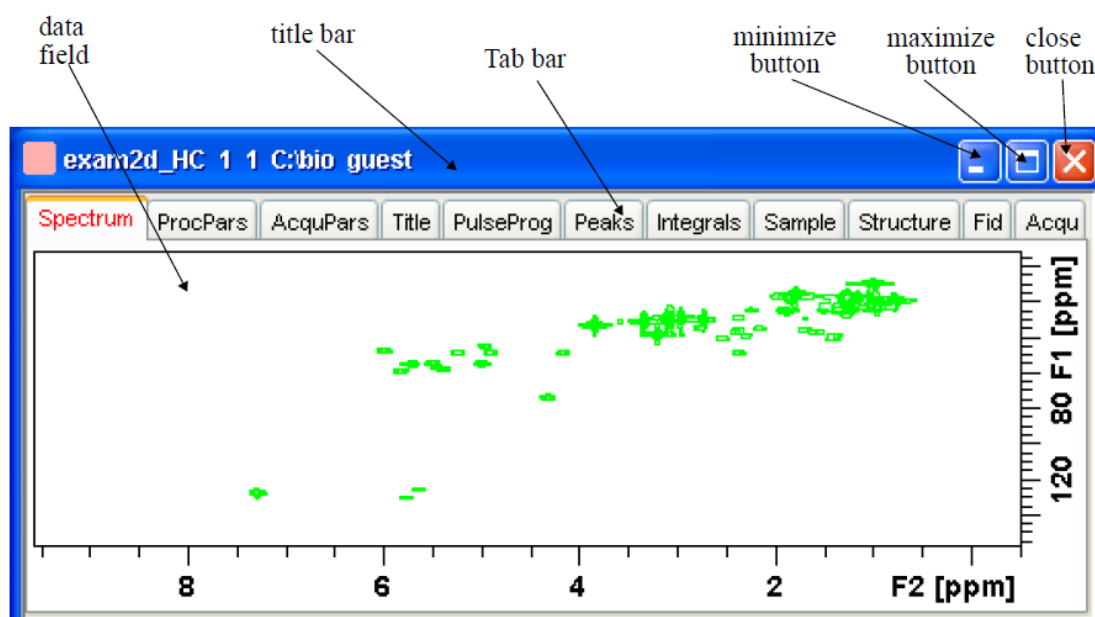

10.2 Changing the Display of a 2D Spectrum

TopSpin offers various buttons to scale or shift a 2D spectrum both vertically and horizontally.



How to Change the Intensity Scaling (contour levels)



- Click the button .
 - To change the intensity scaling (contour levels) [**edlev**].

or

- Hit one of the keys:
 - **Alt+ PageUp**: Increase the intensity by a factor of 2.
 - **Alt+ PageDown**: Decrease the intensity by a factor of 2.
 - **Alt + Enter**: Reset the intensity.

or

- Click one of the following buttons:
 -  Increase the intensity (decrease the levels) by 2 [***2**].
 -  Increase the intensity (decrease the levels) by 8 [***8**].
 -  Decrease the intensity (increase the levels) by 2 [**/2**].

-  Decrease the intensity (increase the levels) by 8 [/**8**].
-  Reset the intensity to the last saved intensity (contour levels) [**.vr**].

Alternatively, you can enter the corresponding commands as specified between square brackets [].

To manipulate all data windows, press the **Ctrl** key while clicking one of the above buttons.

How to Smoothly Change the Vertical Scaling (contour levels)

To change levels, multiplying all levels with the same factor:

- Click-hold the  button and move the mouse.
- or
- Turn the mouse wheel while the cursor is in the data window.

To change the level distance (increment), leaving the base level the same:

- Click-hold the  button and move the mouse.

How to Display a Contour Levels Bar in the Data Window

1. Right-click in the data window and choose **Display Properties...** [**.dopt**]
2. Check **Contour Levels Bar** in the appearing dialog box and click **OK**:

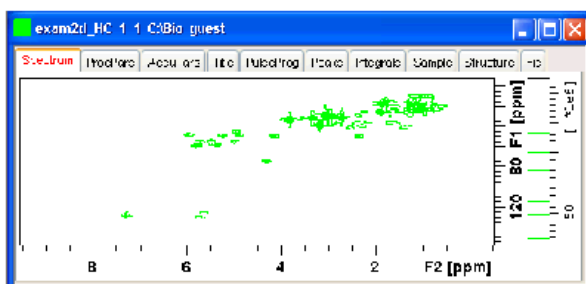

How to Switch on/off Square 2D layout

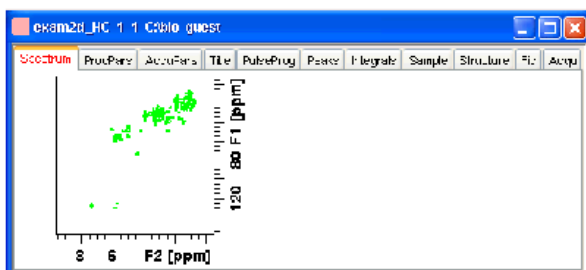

Right-click inside the data field and click **Square Layout On/Off**.



The F2 scaling will be adjusted to reach a square display.



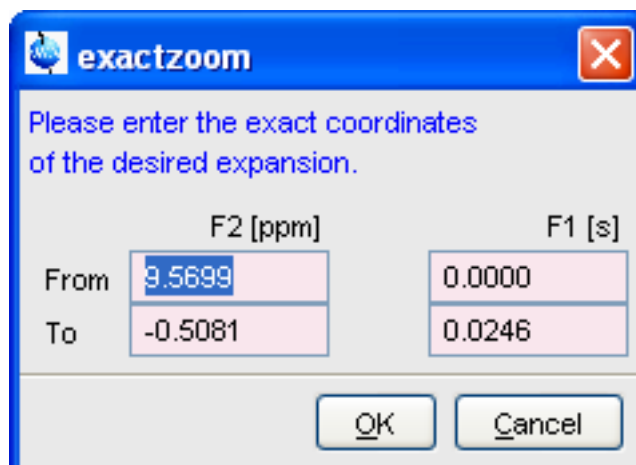

How to Zoom a 2D spectrum in/out

Click one of the following buttons:

-  Zoom in to the center (spectrum) or left edge (FID) of the displayed region, increasing the horizontal scaling [.zi].
-  Zoom out from the center (spectrum) or left edge (FID) of the displayed region, decreasing horizontal scaling [.zo].
-  Perform an exact zoom via a dialog box [.zx].





- Enter the coordinates of the desired region in the dialog box.
- Click **OK**

-  Undo last zoom [.zl].
-  Show full spectral width in F2 [.f2r].
-  Show full spectral width in F1 [.f1r].
-  Show full spectrum [.all].
-  Retain horizontal and vertical scaling when modifying dataset or changing to different dataset. Effects all data windows [.keep].

Alternatively, you can enter the corresponding commands as specified between square brackets [].

How to Shift a Spectral Region in the F2 direction (left/right)

- Click one of the following buttons:

-  Shift to the left, half of the displayed region [.sl].
-  Shift to the right, half of the displayed region [.sr].

or



- Click-hold the button and move the mouse:

-  Smoothly shift in any direction.

Alternatively, you can enter the corresponding commands as specified between square brackets [].

How to Shift a Spectral Region in the F1 direction (up/down)

Click one of the following buttons:

-  Shift the spectrum up, half of the displayed region [.su].
-  Shift the spectrum down, half of the displayed region [.sd].

or

- Click-hold the button and move the mouse:

 Smoothly shift up/down and left/right.

Alternatively, you can enter the corresponding commands as specified between square brackets [].

10.3 Show Display Properties/Regions/Files

If you right-click inside the data window, the popup menu shown in the figure below:



Here you can select various display properties, region setting and file properties. If you choose **Display Properties...**, a dialog box will appear.

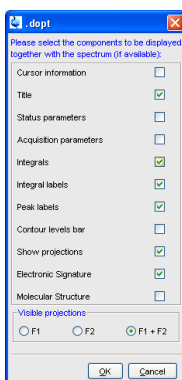

Here you can set various display options including parameters, integrals, peaks, contours, projections and electronic signature. The number of displayed digits for the integral and peak labels can be set in the User Preferences (click **Options** => **Preferences** => **Spectrum**).

10.4 Using the Tab Bar

The 2D data window is a tabbed pane. This means its content depends on the currently active tab in the Tab bar. The individual tabs are basically the same as for 1D display (see chapter [How to Expand a Spectral Region \[15\]](#)). There are, however, some differences, which are discussed below.

How to Set Processing Parameters

- Click the **ProcPars** tab [edp].

The 2D processing parameter editor contains a column for each of the two dimensions F2 and F1. Note that not all parameters exist in both dimensions.

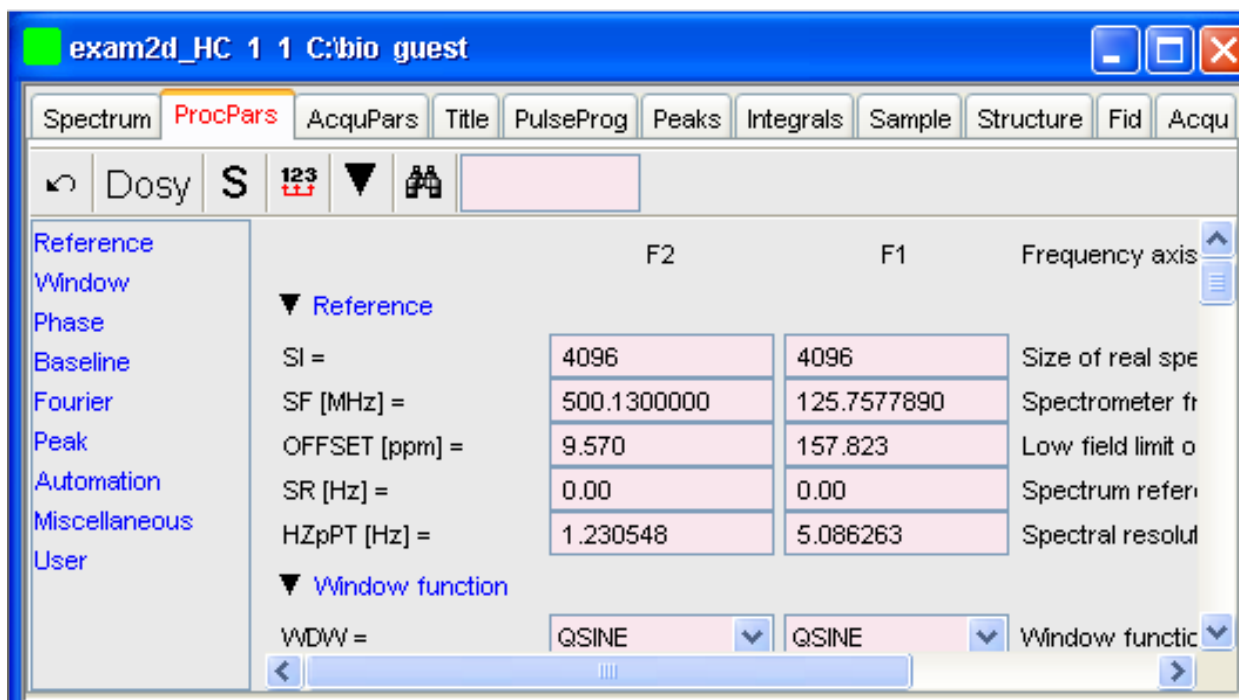

How to Set Acquisition Parameters

- Click the **AcquPars** tab [eda].

The 2D acquisition parameter editor contains a column for each of the two dimensions F2 and F1. Note that not all parameters exist in both dimensions.

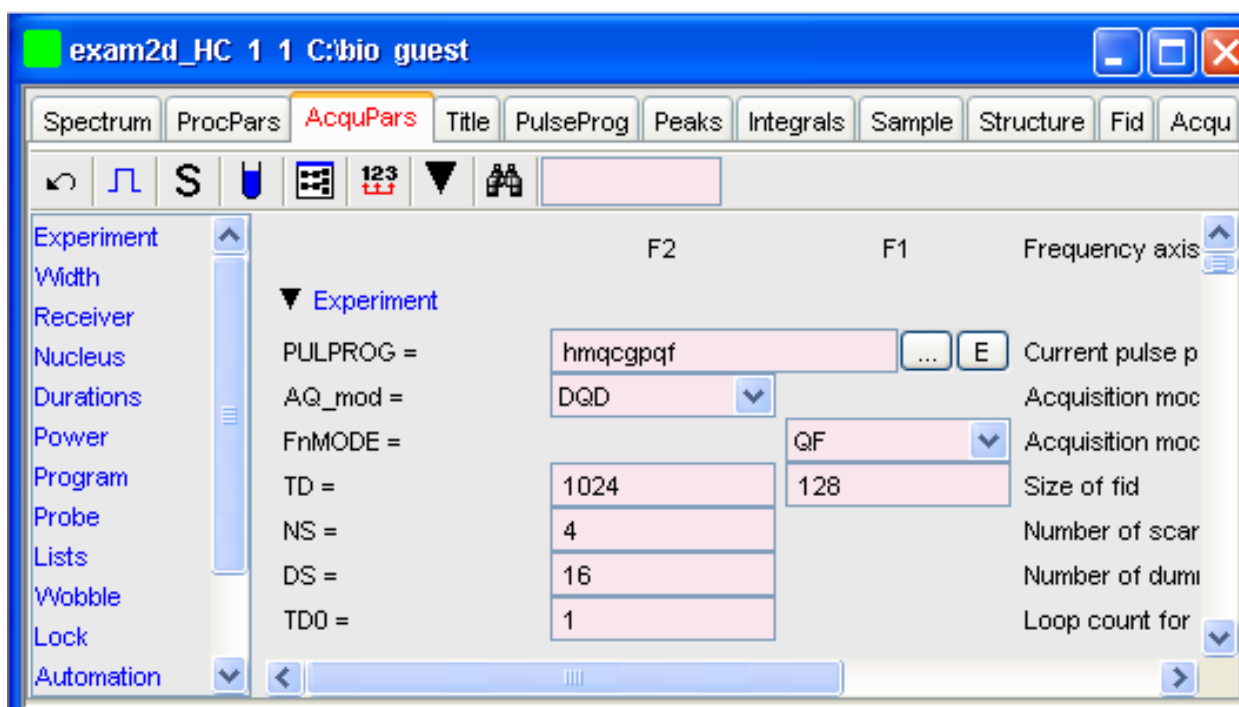

How to Display the Peak list

- Click the **Peaks** tab.

Peak	v(F2) [ppm]	v(F1) [ppm]	Intensity	Annotation
1	7.2485	128.2981	-32061761.86	pk1
2	4.2892	74.4625	-9039344.24	pk2
3	5.7988	59.4354	-9582402.76	pk3
4	5.3677	58.3070	-8589930.29	pk4

This displays list of peaks if these have been calculated (command **pp**). The list is basically the same as for 1D spectra. The only difference is that there are two columns for the two directions:

v(F2) [ppm]: the chemical shift in the F2 direction.

v(F1) [ppm]: the chemical shift in the F1 direction.

To specify or edit an annotation, click inside the **Annotation** field and enter a character string. The peak annotations are shown in the correlated spectrum:

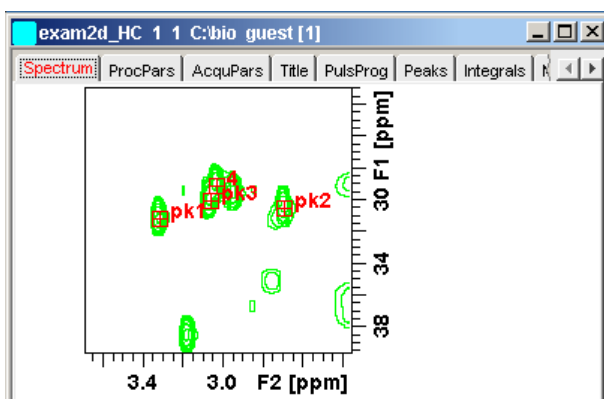

How to Display the Integral list

- Click the **Integrals** tab.

Object	Integral [abs]	Integral [rel]	Peaks	v(F2) [ppm]	v(F1) [ppm]	Intensity
Integral 1	0.00	0.0000	1			
Integral 2	0.00	0.0000	1			
Integral 3	0.00	0.0000	1			
Integral 4	19711450.50	1.0000	1			
Integral 5	0.00	0.0000	1			
Integral 6	0.00	0.0000	2			
Peak 6				5.5751	126.2371	-3446703.37
Peak 7				5.6386	126.2227	-4532891.75
Integral 7	0.00	0.0000	1			

This displays the list of integrals if these have been calculated (command **int**). The list is basically the same as for 1D spectra. The only difference is that, when peaks are shown, there are two columns for the chemical shift:

v(F2) [ppm]: the chemical shift in the F2 direction.

v(F1) [ppm]: the chemical shift in the F1 direction.

Furthermore, a stored or exported 2D integral list can be imported as follows:

1. Right-click an entry to open the popup menu.
2. Click **Import...**
3. In the appearing dialog box, navigate to the directory where the list resides and select the integral list.

As such you can import an integral list from a different dataset or a previously exported list from the current dataset. Note that integration commands store the integral list in the processed data directory under the name *integrals.txt*. Exported integrals are stored in the files *<name>.txt* and *<name>.reg*, where *<name>* is the name specified by the user.

How to Display the FID

- Click the **Fid** tab [**fid**].

2D raw data consist of a series of FIDs which are displayed in a row. Individual FIDs can be displayed by zooming in. To do that, click  repeatedly. Now you can shift and zoom in/out the data to display different FIDs:

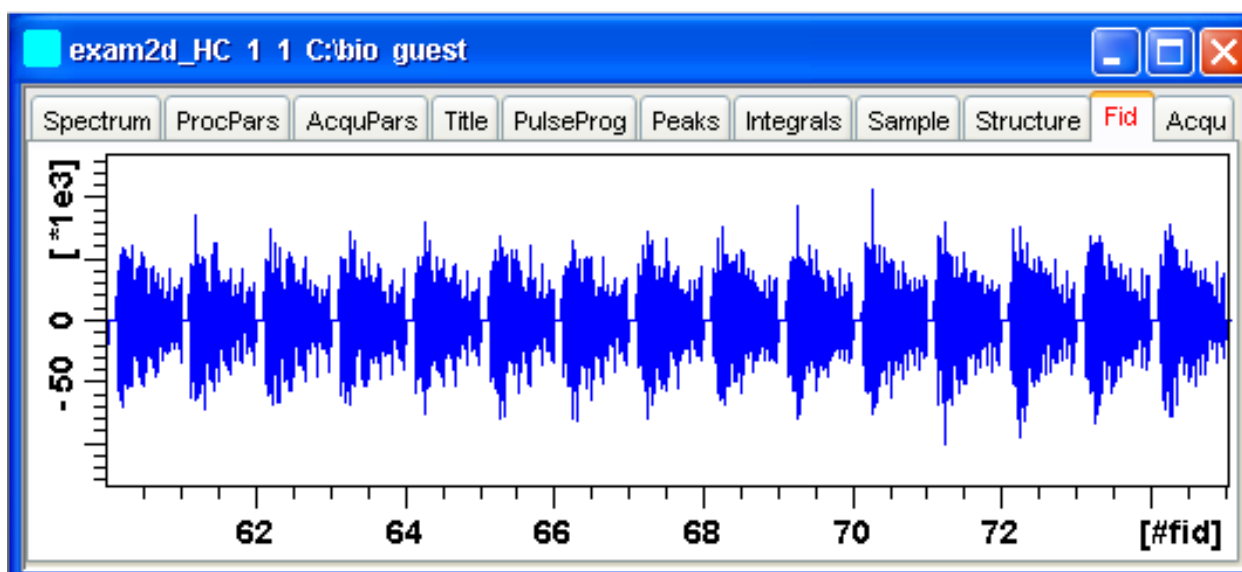

10.5 2D Display Options

How to Switch between Hertz and ppm Axis Units in F2 and F1

- Click the following multi-state button in the upper toolbar:

 Switch between Hz and ppm axis units in F2 and F1 [**.hz**].

How to Switch on/off the Spectrum Overview display

- Click the following toggle button in the upper toolbar:

2D Display

 Switch the spectrum overview display on/off [.ov] .

With the spectrum overview on, the data window will, for example, look like this:

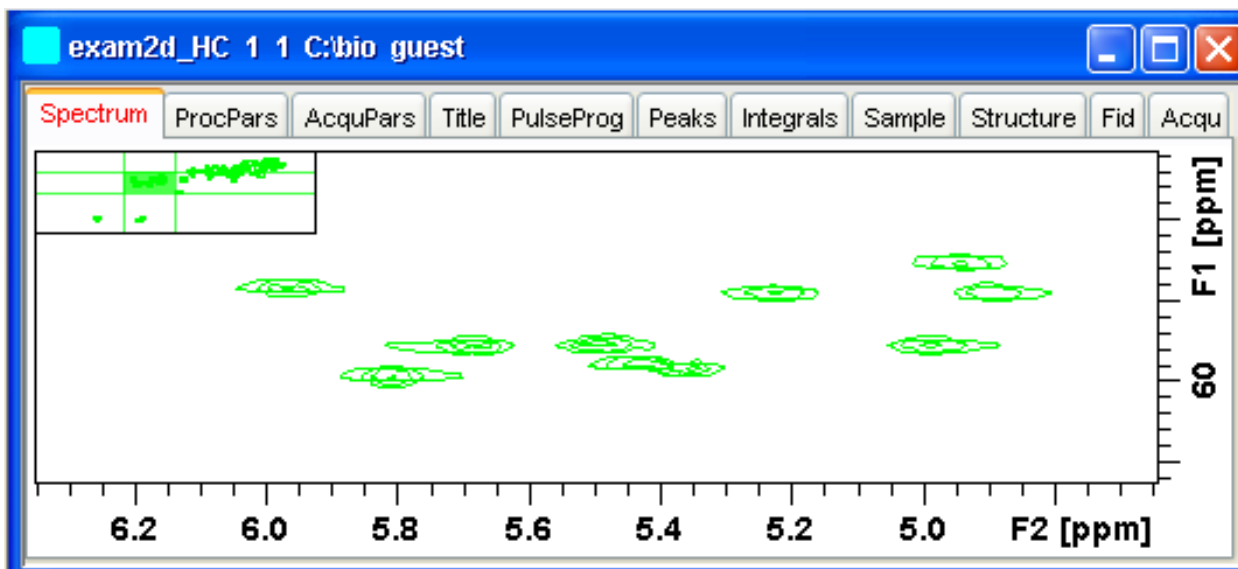

How to Switch on/off the Projection display

- Click the following toggle button in the upper toolbar:

 Switch the projection display on/off [.pr].

With the projections displayed, a 2D dataset looks like this:

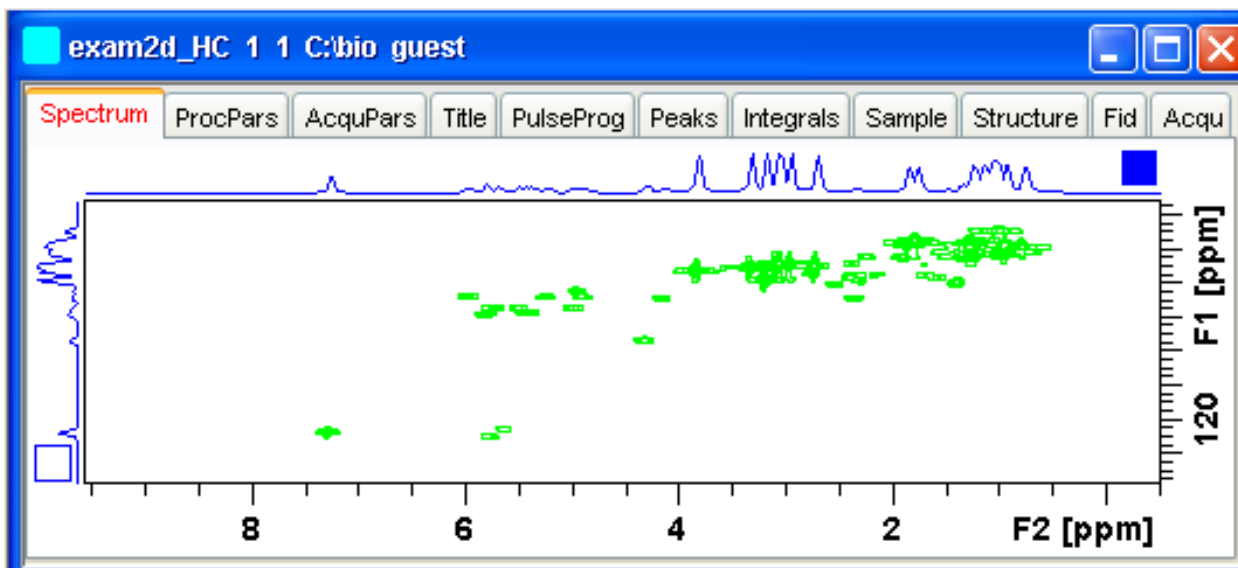

In this example, the F1 projection is selected as indicated by the filled blue square whereas the F2 projection is not selected. A selected projection can be rescaled using the toolbar rescale buttons or function keys. If you right-click inside the projection area of the data window, the following popup menu appears:

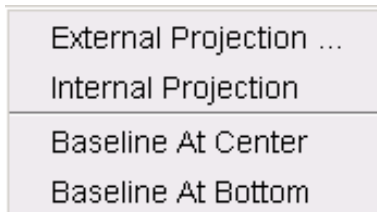

Clicking **External Projection** opens a dialog box where you can specify or search for a 1D dataset and display this as a projection of the current 2D dataset.

Clicking **Internal Projection** calculates and displays the positive projection and displays it along with the 2D spectrum.

Clicking **Baseline at Bottom** or **Baseline at Center** allows you to put the projection baseline at the respective positions.

Alternative ways to calculate/display projections are:

- Right-click on a 1D dataset in the browser and choose:
 - **Display As 2D Projection**

or

- Click **Processing => Calculate projections [proj]** .

This will open the dialog box shown in:

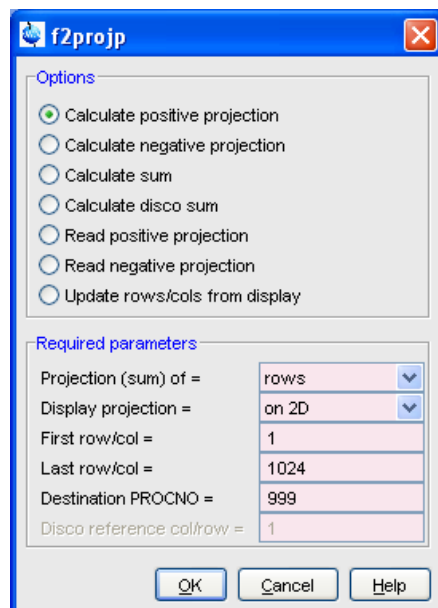

From here, you can calculate positive, negative, sum and disco projections and either show them with the 2D spectrum or display them in separate data window as a 1D data. For more details on the corresponding commands (as shown in the header of the dialog box), please refer to the Processing Reference Manual.

How to Switch on/off the Grid display

- Click the following multi-state button in the upper toolbar:

 Switch between 'no grid', 'axis aligned grid' and 'fixed grid' [**.gr**].

The following figure shows an example of axis aligned grid display.

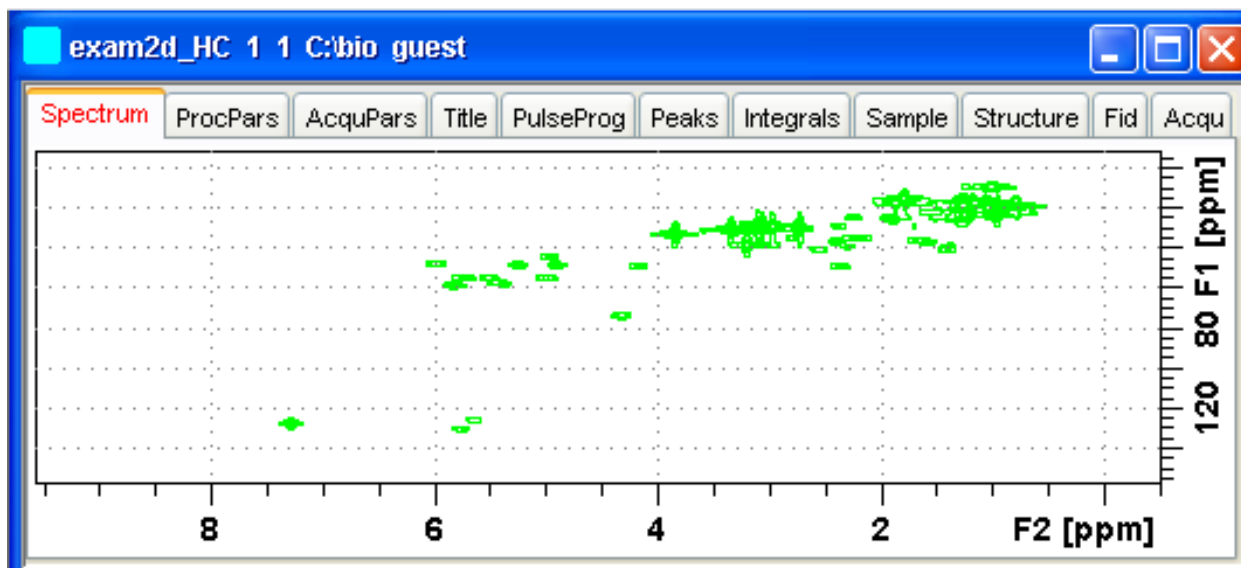

How to Display a 2D Spectrum in Contour Mode

- Click the following button in the upper toolbar:

-  Switch to contour display mode [.co].

In contour mode, a spectral region looks like this:

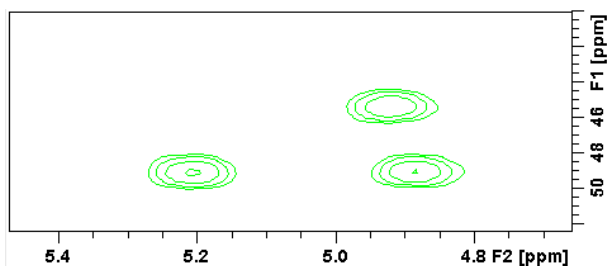

How to Set the 2D Contour Levels

- Click the following button in the lower toolbar.

-  Edit contour levels [edlev, .lv]

This will open the following dialog box shown in the next figure. Contour levels can be entered manually or they can be calculated.

Manual setup

This allows you to create an arbitrary sequence of levels:

1. Enter the level values in the fields 1, 2,... at the top of the dialog box.
2. Click **Apply** to update the display or **OK** to store the levels, update the display and close the dialog box.

Calculation

This allows you to easily create a geometric or equidistant sequence of levels.

1. Click one of the following items:
 - **Multiply with increment** To create a geometric sequence of levels.

- **Add increment** To create an equidistant sequence of levels.
- 2. Enter the desired *Base level*, *Level increment* and *Number of levels*.
- 3. Click **Fill** to display and activate the sequence.
- 4. Click **Apply** to update the display or **OK** to store the levels, update the display and close the dialog box.

The Contour level sign allows you to select positive levels, negative levels or both.

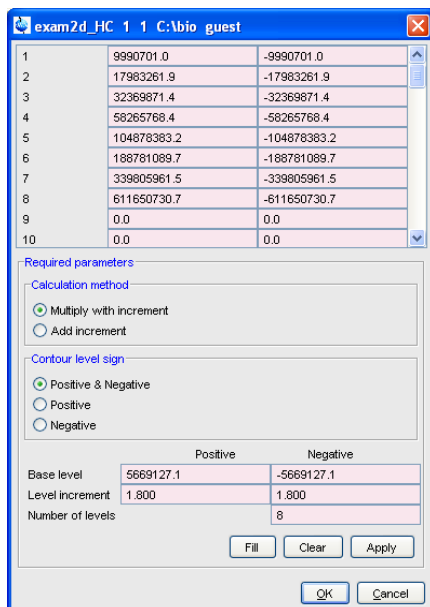

How to Store interactively set Contour Levels

To store contour levels that were set interactively, for example by clicking  or pressing **Alt + PageUp**:

Click the following button in the lower toolbar:

 Store contour levels [.Is].

The levels are stored in the file:

```
/< dir>/data/<user>/nmr/< name>/<expno>/pdata/<procno>/clevels
```

How to Display a 2D spectrum in Pseudo Color Mode

- Click the following button in the upper toolbar:

 Switch to image color display mode [.im].

In pseudo color mode, a spectral region looks like this:

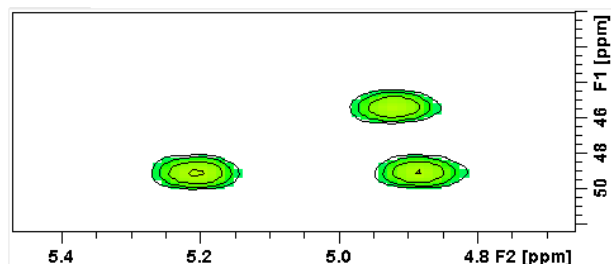

Note that in pseudo color mode, the contours are superimposed, in black, when you zoom in on a small region of the spectrum.

How to Display a 2D Spectrum in Oblique Mode

- Click the following button in the upper toolbar.



Switch to oblique display mode [.st]

In oblique mode, a spectral region looks like that in the following figure:

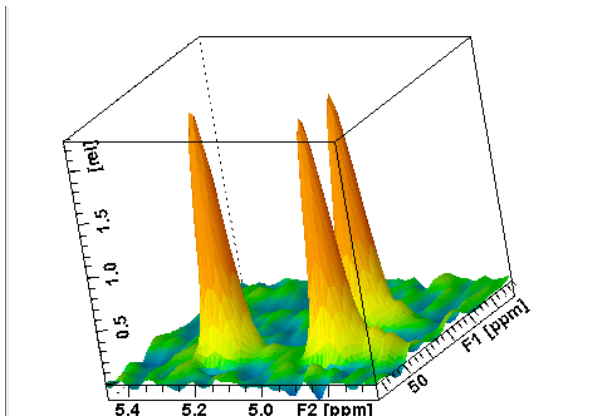

In this mode you can manipulate the display in various ways. Just right-click inside the data window and choose one of the options from the appearing popup menu:

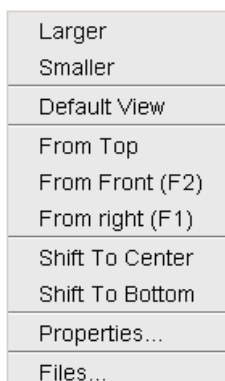

How to Rotate a 2D Spectrum in Oblique Mode

Click-hold one of the following buttons and move the mouse up/down:



Rotate around x-axis.



Rotate around y-axis.

How to Switch between Displaying Positive and Negative levels

Click the following multi-state button in the lower toolbar:



Switch between *positive*, *negative* and *both* contours [.lt].

11 nD Display

11.1 Display Planes of 3D Data

3D data can be displayed as 2D planes or as a 3D cube. By default, the first F3-F1 plane is displayed (see the figure below) The plane orientation and number is shown. The cube in the lower left corner graphically indicates which plane is displayed. The full 2D display functionality is available (see chapter [Getting Started \[13\]](#)).

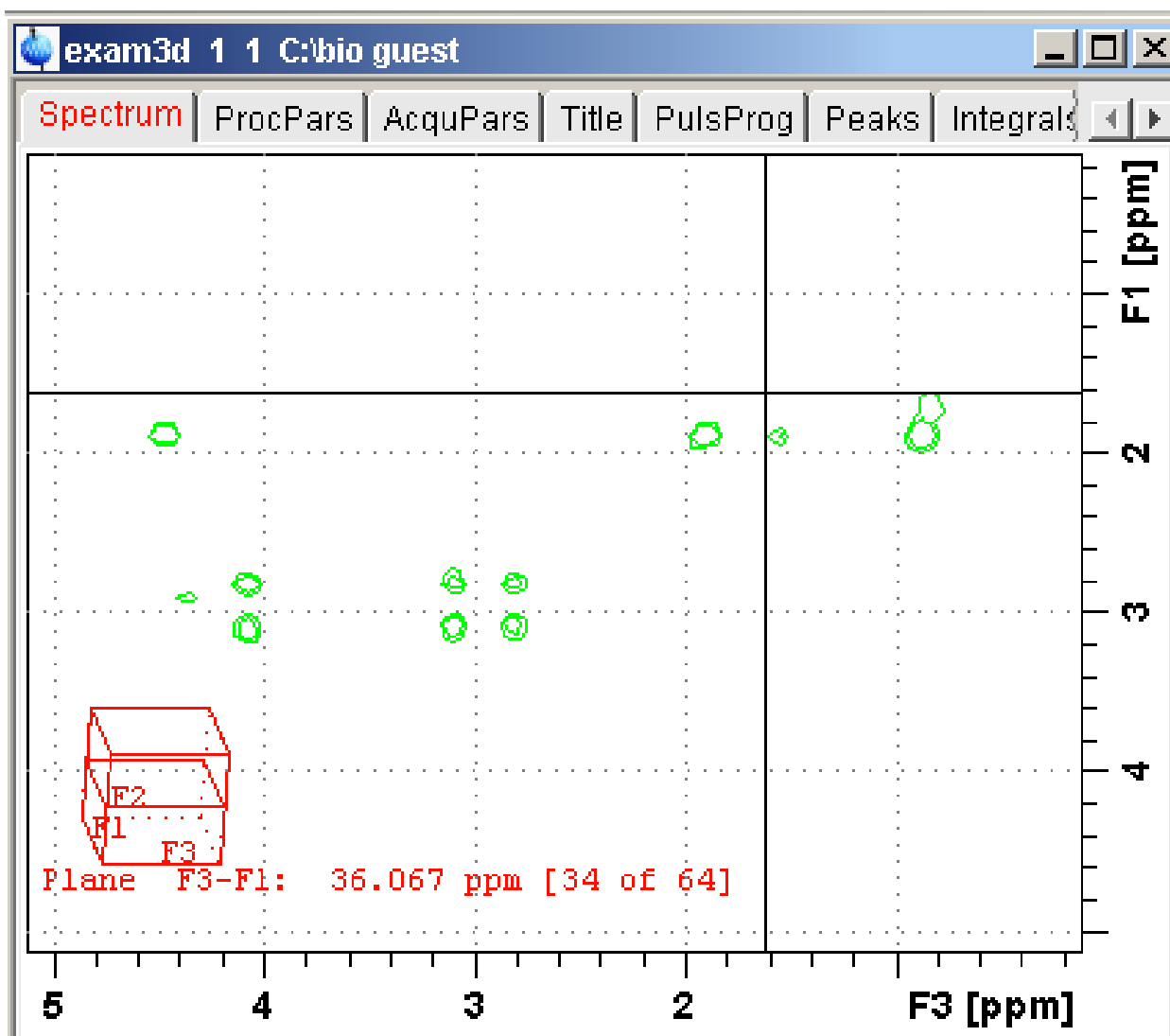

How to Switch to 2D Plane Display

If the 3D cube is displayed you can switch to 2D plane display by clicking one of the following buttons:

- Switch to 2D contour display.
- Switch to 2D image display.

 Switch to 2D oblique display.

How to Display various Plane Orientations

Click one of the following buttons:

 Show F1-F2 planes.

 Show F2-F3 planes.

 Show F3-F1 planes.

How to Display various Plane Positions (numbers)

Click one of the following buttons:

 Show the next plane.

 Show the previous plane.

 Scan planes smoothly.

 Enter the exact plane number. This will open the dialog shown in the figure below. Here, you can specify the desired plane number as well as switch to a different plane orientation.

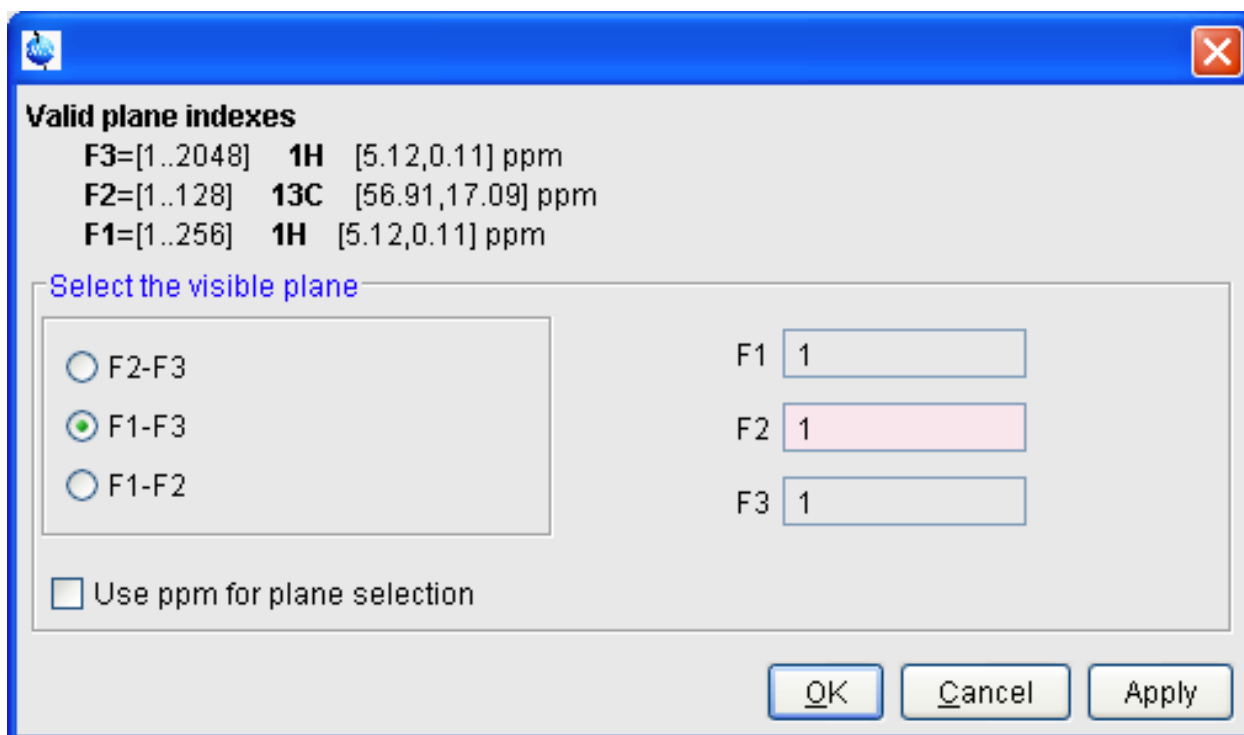

11.2 3D Cube Display Mode

How to Display the 3D Cube

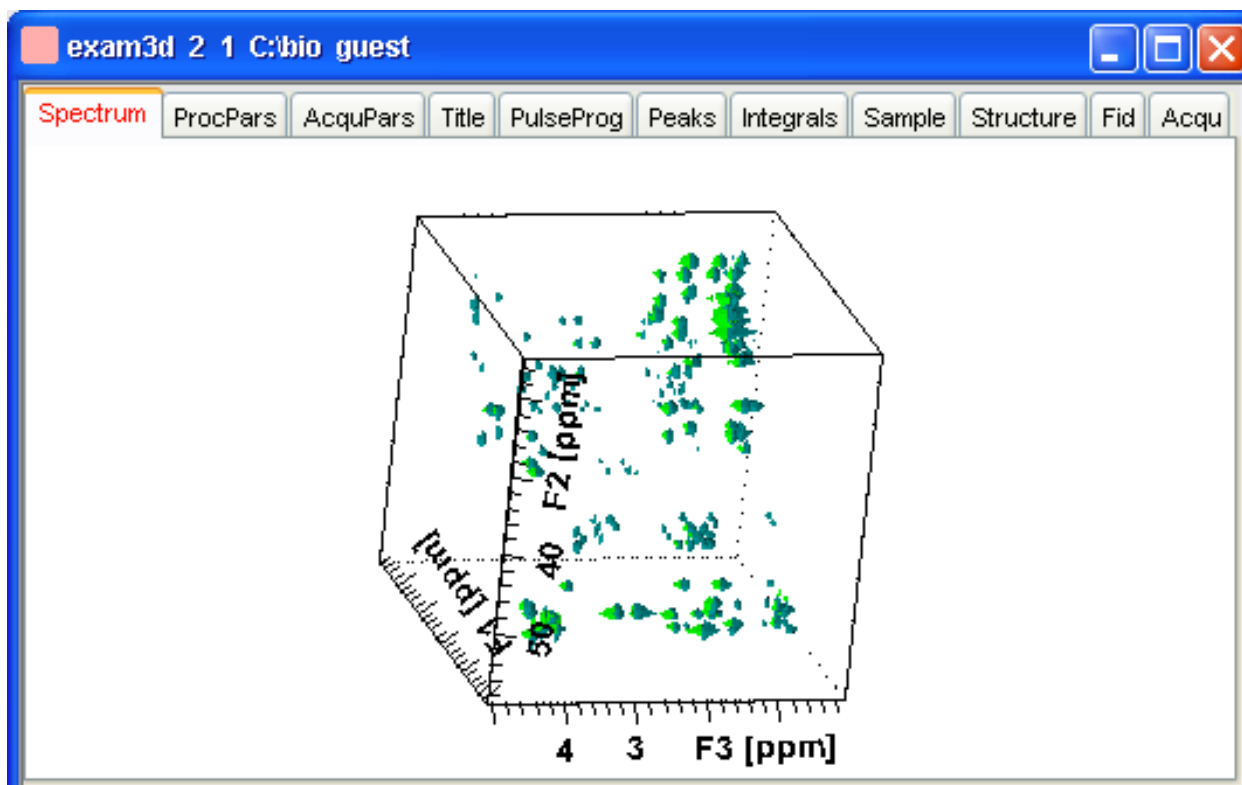

Click the following button:

 Show 3d cube:



How to Rotate the 3D Cube

Click-hold one of the following buttons and move the mouse up/down:

-  Rotate cube around x-axis.
-  Rotate cube around y-axis.
-  Rotate cube around z-axis.

How to Scale Up/Down the 3D Cube

1. Right-click inside the data window.
2. Choose **Larger** or **Smaller** from the popup menu (see following figure).

How to Reset the Cube Size and Orientation

Click the following button:

-  Reset to default size and orientation.

How to Switch Depth Cueing on/off

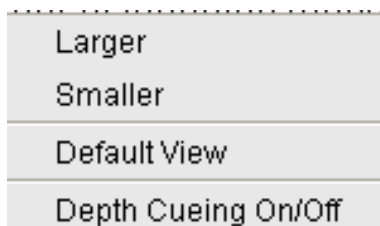

1. Right-click inside the data window.
2. Choose **Depth Cueing On/off** (see following figure).

Depth cueing makes data points which are closer to the viewer appear brighter and those that are further away appear dimmer. This increases the depth effect of the 3D image.



How to Display a Cube Front or Side view

Click one the following buttons:

-  Show F1-F2 plane.
-  Show F2-F3 plane.
-  Show F3-F1 plane.

11.3 nD Parameter Display

TopSpin 2.1 and newer support parameter display of up to 8D data. To show processing parameters:

Click the **ProcPars** tab of the data window.

or

Enter **edp** on the command line.

Parameters of each direction are shown in a separate column.

The figure below shows the processing parameter display of a 3D dataset.

	F3	F2	F1
SI	2048	128	256
SF [MHz]	600.1300000	150.9027490	600.1300000
OFFSET [ppm]	5.11956	56.91221	5.11956
SR [Hz]	-0.00	0.00	0.00
HZpPT [Hz]	1.467191	46.950119	11.737530
AQORDER	3-2-1		

To show acquisition parameters:

- Click the **AcquPars** tab of the data window.
- Enter **eda** on the command line.

Parameters of each direction are shown in a separate column. The following figure shows the acquisition parameter display of a 3D dataset.

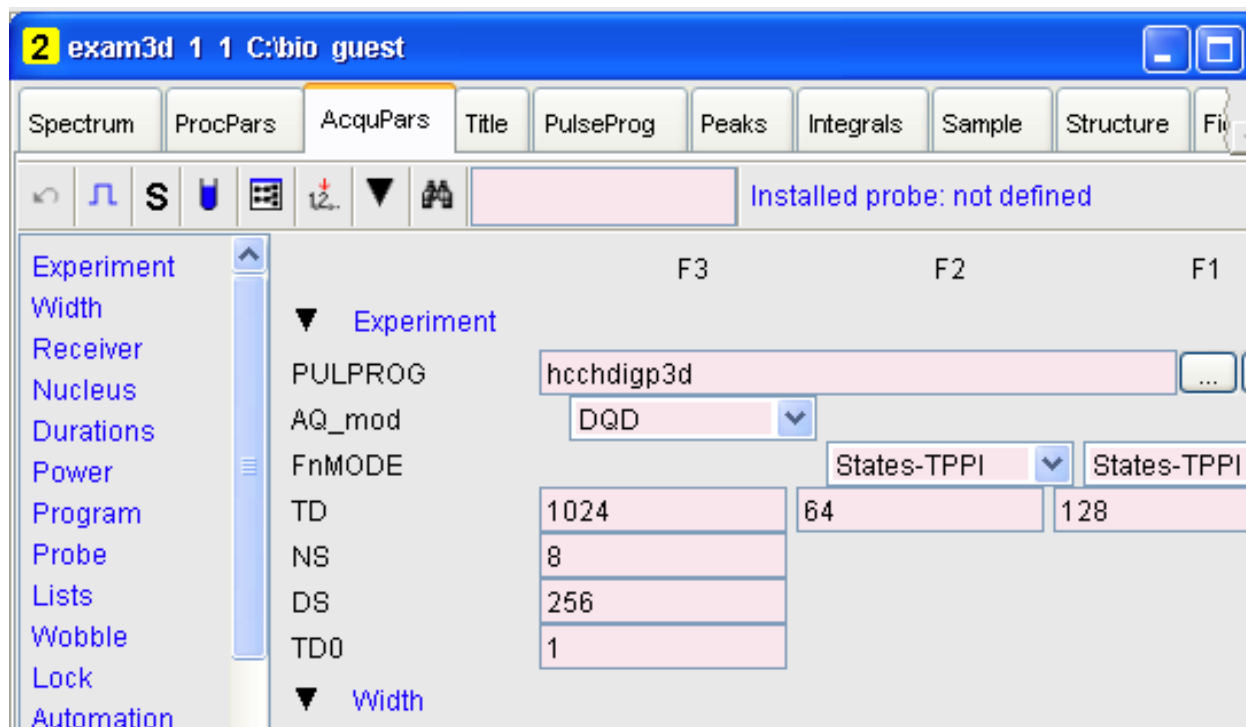

11.4 nD FID Display

nD raw data can be displayed as a series of 1D FIDs. To do that:

- Click the **FID** tab of the data window.

or

- Enter **fid** on the command line.

11.5 nD Peak and Integral Display

TopSpin 2.1 and newer support peak and integral display of up to 8D data.

To show the nD peak list:

- Click the **Peaks** tab of the data window.

or

- Enter **peaks** on the command line.

The following figure shows the peak list of a 3D dataset.

2 exam3d 1 1 C:\bio guest

Peak	v(F3) [ppm]	v(F2) [ppm]	v(F1) [ppm]	Intensity [abs]
195	4.7638	50.5341	4.7577	1173060.00
189	4.5952	46.8005	4.5817	1165831.00
27	4.5927	37.4667	2.7041	939474.50
82	4.5927	37.4667	2.3521	996713.50
367	4.5194	51.7786	4.5035	1739381.50
11	4.4998	19.4212	1.0025	921312.75
186	4.4998	34.3554	1.9022	1163831.25
426	4.4998	21.9103	1.0025	2310150.75
591	4.4998	29.9996	1.1590	10377060.25

The chemical shift in each of the three dimensions is shown in a separate column.

To show the nD integral list:

- Click the **Integrals** tab of the data window.

or

- Enter **ints** on the command line.

The following figure shows the integral list of a 3D dataset.

1 exam3d 1 1 C:\Bruker\TOPSPIN guest

Object	Integral [abs]	Integral [rel]	Peaks	v(F3) [ppm]
Integral 1	502432597.00	0.1011	2	1.876
Integral 2	266808232.25	0.0537	1	4.470
Integral 3	1433384326.00	0.2884	3	0.860
Integral 4	533366464.00	0.1073	1	0.988
Integral 5	328194187.25	0.0660	1	4.390
Integral 6	116979144.00	0.0235	1	3.140
Integral 7	124751045.00	0.0251	1	2.920
Integral 8	204916237.50	0.0412	1	0.720

The chemical shift in each of the three dimensions is shown in a separate column.

Peaks and integrals only appear if they have been calculated (commands **pp** and **int**, respectively).

12 1D Interactive Manipulation

The upper toolbar of the 1D menu offers various buttons for interactive manipulation. If you click such a button, the active data window will switch to the corresponding mode. An interactive manipulation mode is data window specific, i.e. it only applies to the active window.

12.1 1D Interactive Window Multiplication

TopSpin 2.0 and newer supports 1D interactive window multiplication.

12.1.1 1D Interactive Window Multiplication Procedure

How to Switch to Window Multiplication Mode

- Click the **Processing => Window Multiplication [wm]**, enable **Manual window adjustment** in the appearing dialog and click **OK**.





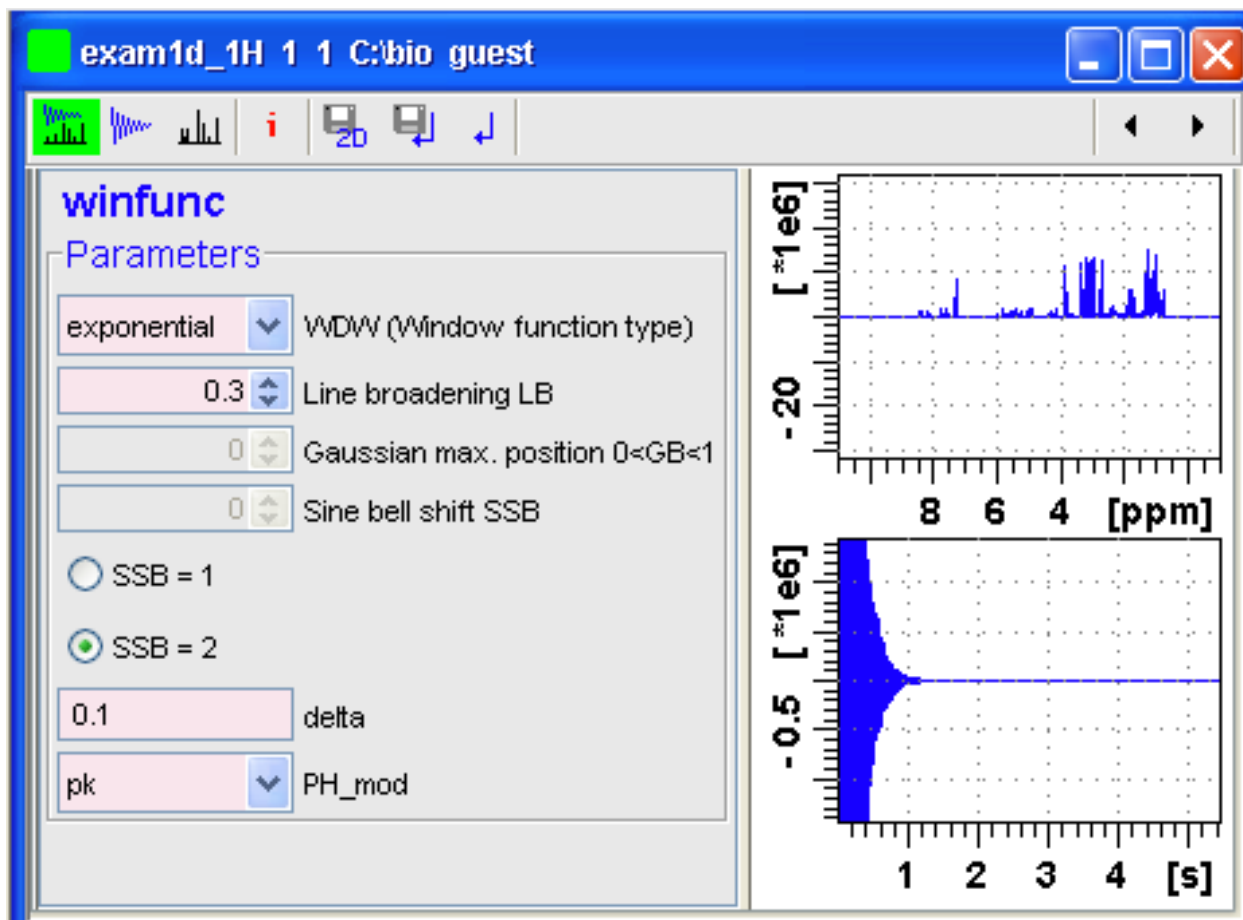

or

- Enter **.winf** on the command line.

The Tab bar of the active data window will be replaced by a toolbar (see figure below) and the data window itself will be divided into three parts:

- A parameter part at the left.
- A spectrum part at the upper right.
- An FID part at the lower right.



-  Show both spectrum and FID.
-  Show FID only.
-  Show spectrum only.
-  Switch cursor information on/off (toggle).
-  Save windows settings to source 2D data set (see note below) and return.
-  Save window settings and return.
-  Return without save.

Note: 2D from which current 1D data set was extracted, e.g. with *rser*.

You can perform interactive window manipulation as follows:

1. Select the window function (parameter WDW).
2. Set the corresponding parameter(s), e.g.
 - LB for exponential.
 - LB and GB for Gaussian.
 - SSB for sine bell and squared sine.

The displayed spectrum and/or FID will be automatically adjusted as you change the window function and parameters.

- Click the **Save** button to store the window settings and return.
Now you can perform further processing steps like Fourier transform, phase correction etc.

12.2 1D Interactive Phase Correction

Manually acquired spectra can be phase corrected automatically, with commands like **apk** or **apks** or, interactively, in phase correction mode.

12.2.1 1D Interactive Phase Correction Procedure

How to Switch to Phase Correction Mode

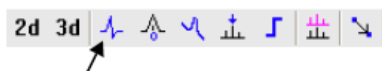

Click the indicated button in the upper toolbar:



Or enter **.ph** on the command line.

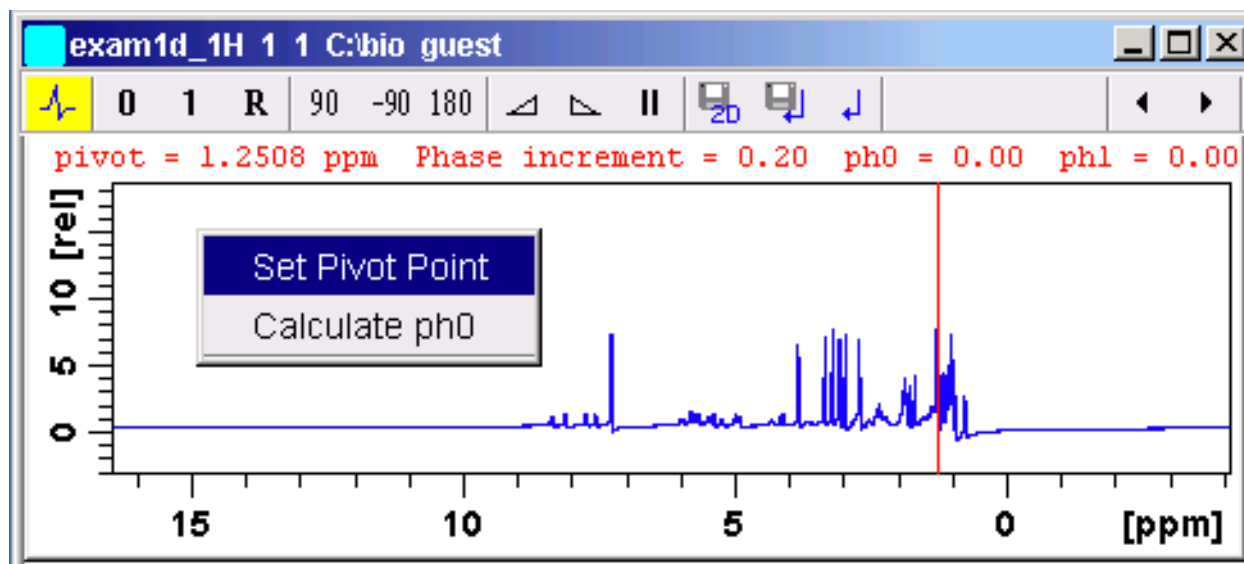

The Tab bar of the active data window will be replaced by a toolbar:



-  The yellow button indicates that you are in phase correction mode.
-  Some buttons will turn green when they are clicked. As long as a button is green, it is active.

How to Perform a Typical 1D Interactive Phase Correction

For a typical 1D phase correction, take the following steps:

- Click-hold the button  and move the mouse until the reference peak is exactly in absorption mode.
- Click-hold the button  and move the mouse until the entire spectrum is exactly in absorption mode.
- Click the button  to save and execute the phase correction and return.

12.2.2 1D Interactive Phase Correction Details

How to Set the Phase Pivot Point

By default, the phase pivot point is set to the biggest magnitude intensity of the displayed region of the spectrum. To change the pivot point:

1. Right-click on the desired pivot point position.
2. Choose **Set pivot point** from the popup menu (see previous figure).

How to Perform Default Zero Order Phase Correction

1. Right-click in the data window.
2. Choose **Calculate ph0** in the popup menu (see previous figure).

The spectrum will automatically be corrected according to the calculated value.

How to Perform Interactive Zero Order Phase Correction

1. Click-hold the following button (button turns green):
 Zero order phase correction (parameter PHC0).
2. Move the mouse until the reference peak is exactly in absorption mode.
3. Release the mouse (button turns grey).

How to Perform Interactive First Order Phase Correction

1. Click-hold the following button (button turns green):
 First order phase correction (parameter PHC1).
2. Move the mouse until the entire spectrum is exactly in absorption mode.
3. Release the mouse (button turns grey).

How to Perform 90, -90 or 180° Zero Order Phase Correction

- Click one of the following buttons:

 Perform 90 zero order phase correction [**.ph90**].

 Perform -90° zero order phase correction [**.phm90**].

 Perform 180° zero order phase correction [**.ph180**].

How to Reset the Phase to the Original Values



- Click the following button:

 Reset zero and first order phase values [**.phr**].

How to Change the Mouse Sensitivity

- Click one of the following buttons:

 Increase (double) the mouse sensitivity [**.inc**].

-  Decrease (halve) the mouse sensitivity [**.dec**].
-  Reset the mouse sensitivity.

How to Return from Phase Correction Mode with/without Save

To return while saving the phase correction to the current dataset:

- Click the following button:

 Save, execute and return [**.sret**].

This will perform the following tasks:

- Execute phase correction (command **pk**).
- Save the current phase correction values.
- Leave the phase correction mode.

To return without save:

- Click the following button:

 Return, discarding any changes [**.ret**].

To return while saving the phase correction to the source 2D dataset:

- Click the following button:

 Save to 2D [**.s2d**].

This is only applicable on rows or columns extracted from 2D data. The phase values will be saved to the 2D dataset from which the current 1D dataset was extracted.

12.3 1D Interactive Integration

Integration of 1D data can be done automatically, with the commands **abs** and **li** or, interactively, as described in this paragraph.

How to Switch to Integration Mode

- Click in the flow bar the Process menu and use the Integrate Button.
- Use the command **.int** in the command line.

The Tab bar of the active data window will be replaced by a toolbar (see the following figure).

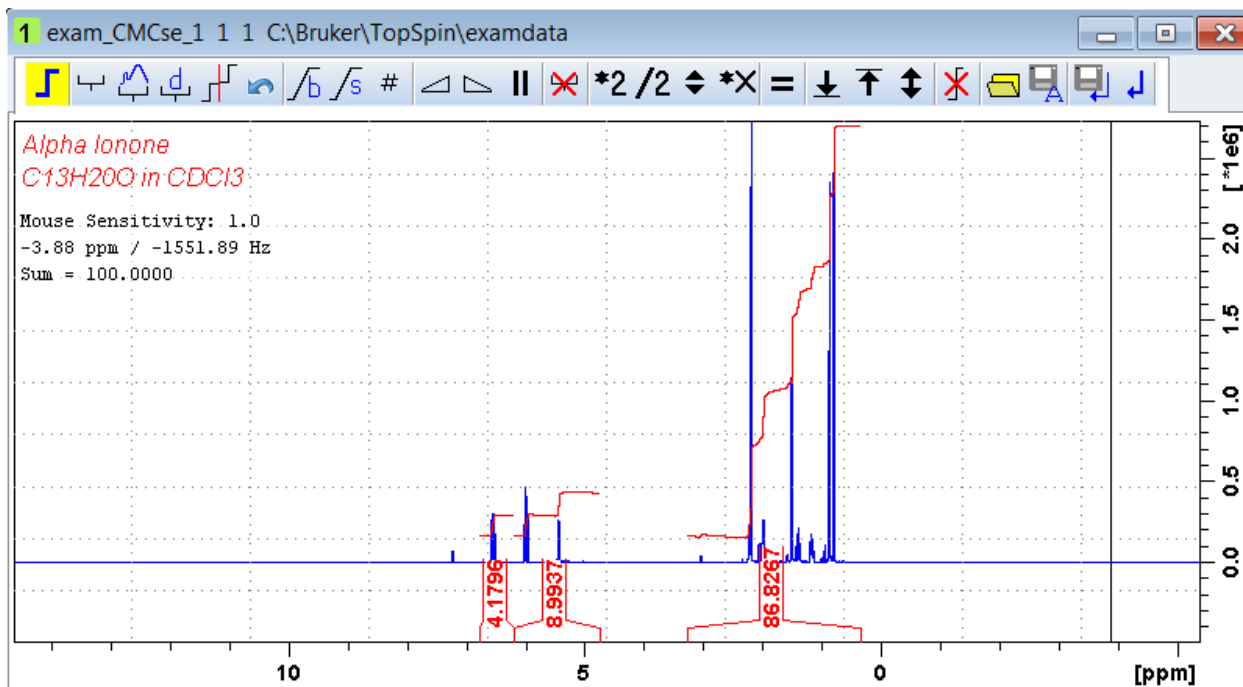



 The yellow button indicates that the data window is in integration mode.

If integral regions have already been determined, for example with **abs** or with a previous interactive integration, these regions are displayed in the data window, along with the integral values. You can remove them, change them or add to them, as described below.

How to Define Integral Regions

For a manual definition use one of the two following buttons:

-  : Define new region in the given spectra with manual selection (toggle)
-  : Define new integral with automated baseline correction in the selected region (toggle)

Or define a new integral with exact coordinates via a dialog:

-  Define region via dialog (see the following figure).

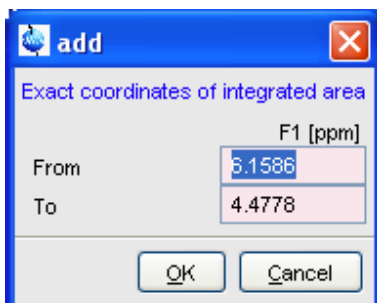
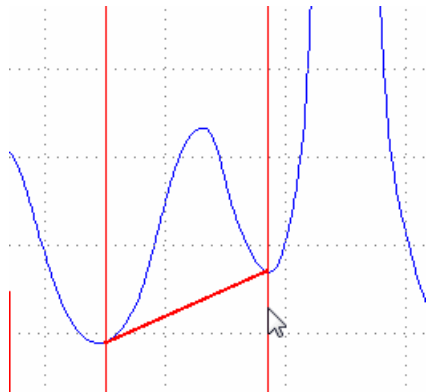

Figure 12.1: Enter the exact values for the region limits and press OK.

Follow the next steps for a manual definition:

1. Put the red cursor line at one edge of a peak or multiplet.
2. Left-click-hold and drag the cursor line to the other edge of the peak or multiplet. In case of a baseline correction the interpolated baseline will be displayed automatically on screen (see the next figure). The integral is calculated considering the new baseline.



3. Do step 2 and 3 for all regions to be defined.
4. Click the button again to leave the "define region" mode.

How to Read Integral Regions from Disk

You can read integrals regions from disk which have been stored by automatic integration (command **abs**) or by a previous interactive integration.

To read integrals:

1. Click the following button:

 Read integral regions.

The following popup menu will appear:



2. From the popup menu, choose one of the following entries:
 - **Read 'intrng'**: To read the last saved integral regions and apply the saved slope and bias correction values.
 - **Read 'intrng' no slope & bias corr**: To read the last saved integral regions but do not apply the saved slope and bias correction values.
 - **Read 'intrng' use last slope & bias**: To read the last saved integral regions applying the last slope and bias correction values.
 - **Import integration regions**: To read integral regions from external file.
 - **Import 'intrng' from Relaxation Experiment**: To read the last stored integral regions of the T1/T2 relaxation experiment.
 - **Edit 'intrng'**: To edit the file (intrng) that contains the integral regions and slope and bias correction values. Changes in this file are automatically shown on the screen, when the file is saved.

How to Select / Deselect Integrals

Call the context menu (see following figure) with right-clicking in the integral region and choose the menu item **Select / Deselect** to toggle the selection.



Figure 12.2: Context Menu in Integration Mode

How to Perform Interactive Bias and Slope Correction

To perform interactive bias correction:

1. Select the integral(s) that you want to correct (right-click in the region and choose **Select / Deselect** in the context menu).

If no integral is selected, bias correction will work on all integrals.

2. Click-hold the button  and move the mouse until the integral bias is correct.

To perform interactive slope correction:

1. Select the integral(s) that you want to correct (right-click in the region and choose **Select / Deselect** in the context menu).

If no integral is selected, slope correction will work on all integrals.

2. Click-hold the Integral slope correction button  and move the mouse until the integral slope is correct.

How to Set the Limit for Bias Determination

- Click the following button:

 Limit for bias determination.

How to Change the Mouse Sensitivity

- Click one of the following buttons:

 Increase (double) the mouse sensitivity [**.inc**].

 Decrease (halve) the mouse sensitivity [**.dec**].

 Reset the mouse sensitivity.

How to Calibrate/Normalize Integrals

Calibrating integrals means setting the value of a reference integral and adjusting all other integrals accordingly. To do that:

1. Right-click in the reference integral region.
2. Choose **Calibrate Current Integral** from the popup menu:
3. Enter the desired value for the reference integral and click **OK**.

Normalizing integrals means setting the sum of all integrals and adjusting individual integral values accordingly. To do that:

1. Right-click in the reference integral region.
2. Choose **Normalize Sum of Integrals** from the popup menu.
3. Enter the desired sum of all integrals and click **OK**

Calibrating and normalizing only effects the current data set. To scale integrals with respect to a reference data set, choose **lastscal** from the right/click popup menu (see below).

How to Scale Integrals with respect to Different Spectra

Integrals can be scaled with respect to the last spectrum that was integrated interactively. To do that:

1. Right-click in the reference integral region.
2. Choose **Use Lastscale for Calibration** from the popup menu.

As such, you can compare integrals of different spectra. Note that this only makes sense for spectra which have been acquired under the same experimental conditions. The scaling factor is stored in the file:

```
<tshome>/prog/curdir/<user>/intscale
```

How to Delete Integral Regions from the Display

To delete the selected integral regions from the display:

- Click the button  to delete selected integral regions from the display.
- Choose **Delete Current Integral** from the context menu (right-click in the integral region).



To delete all integral regions from the display:

- Click the button  to delete all integral regions from the display.

Note that regions are only deleted from the screen. Regions which are saved on disk (in the *intrng* file) are not affected.

How to Scale Selected Integrals

Integral scaling only manipulates selected integrals. However, if no integrals are selected, it works on all integrals.

- Click one of the following buttons:
 -  Scale up selected integrals by a factor of 2.
 -  Scale down selected integrals by a factor of 2.

- ↕ Scale selected integrals up/down smoothly.

To scale up/down integrals by a factor entered via a dialog:

1. Click the following button:
 - ✖ Scale integrals via a dialog.
2. Enter a scaling factor, e.g. 2.5. in the appearing dialog.

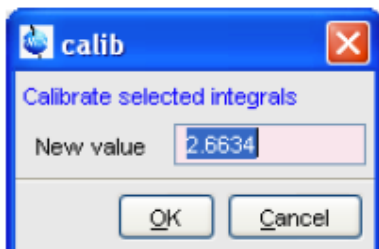

3. Click **OK** to apply this factor.

To scale all selected integrals to the same height:

- Click the following button:
 - = Scale/unscale all integrals to the same height.

The individual scaling factor for each region is displayed above the integral. Clicking this button again rescales all integrals to their original height.

How to Move the Integral Trails Up/Down

To move the integrals (selected and unselected) up or down:

- Click one of the following buttons:
 - ↓ The left edge of the selected integral is put just above the baseline. If no integral is selected, the lowest integral is used.
 - ↑ The right edge of the selected integral is put at 3/4 of the window height. If no integral is selected, the highest integral is used.
 - ↕ Shift all integral trails up/down smoothly.

How to Cut Integral Regions

1. Click the button  to activate or deactivate the cutting mode (toggle).
2. Move the red cursor line into an integral region to the position where it must be cut and click the left mouse button.
3. Do step 2 for each integral region that must be cut.

In case of overlapping integrals, you must select the integral to be cut before you actually cut it. Note that if one or more integrals are selected, cutting only works on selected integrals.

With *TopSpin* 2.2 1D Interactive Integration command **cut integral** can be called directly from right-click context menu. Right mouse click on the integral opens a popup menu in which cut current integral must be selected.

How to Save Integral Regions

1. Click the following button:



The following popup menu will appear:

```
Save Regions To 'intrng'
Save Regions To 'reg'
Export Regions To Relaxation Module and .ret.
Save & Show List
```

2. Choose one of the following entries:
 - **Save regions to 'intrng'**: Save the currently displayed integral regions including the slope and bias correction values.
 - **Save Regions to 'reg'**: Save the integral regions to the file reg.
 - **Export Regions To Relaxation Module and .sret**: Used on relaxation data only. Exports the integral regions for T1/T2 relaxation analysis and exits from integration mode.
 - **Save & show list**: Save the currently displayed integral regions including the slope and bias correction values and show the integrals on the screen.

How to Undo the Last Region Operation

- Click the following button:

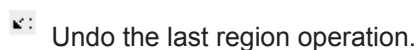

How to Return from the Integration Mode with/without Save

To return and save the integrals to the current dataset:

- Click the following button:

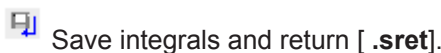

As such, you will:

- Save the integral regions and corresponding slope and bias corrections to the file *intrng*.
- Save the integral regions, slope and bias corrections and integral values to the file *integrals.txt*. This file is displayed when you click the **Integrals** Tab.
- Leave the integration mode.

To return without save:

- Click the following button:

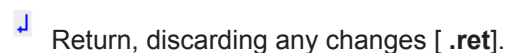

How to deconvolve overlapping peaks from integration mode

Deconvolution, the line shape tool to interpret complex 1D and 2D spectra with overlapping peaks can be started directly from within integration mode. As described in the Analysis chapter deconvolution calculates theoretical signals with different methods, i. e. Gaussian, Lorentzian or a mixture of these line shapes. The values are stored in the file **dconpeaks.txt** and displayed graphically. For further information please look up the Analysis chapter and the Processing Reference Manual (commands **gdcon**, **ldcon**, **mdcon**, **ppp**, **dconpl** and **dcon**).

From within the integration mode, after the integration of the respective peak or peak groups, deconvolution can be started by right clicking on the peak. The following window will appear:

1D Interactive Manipulation

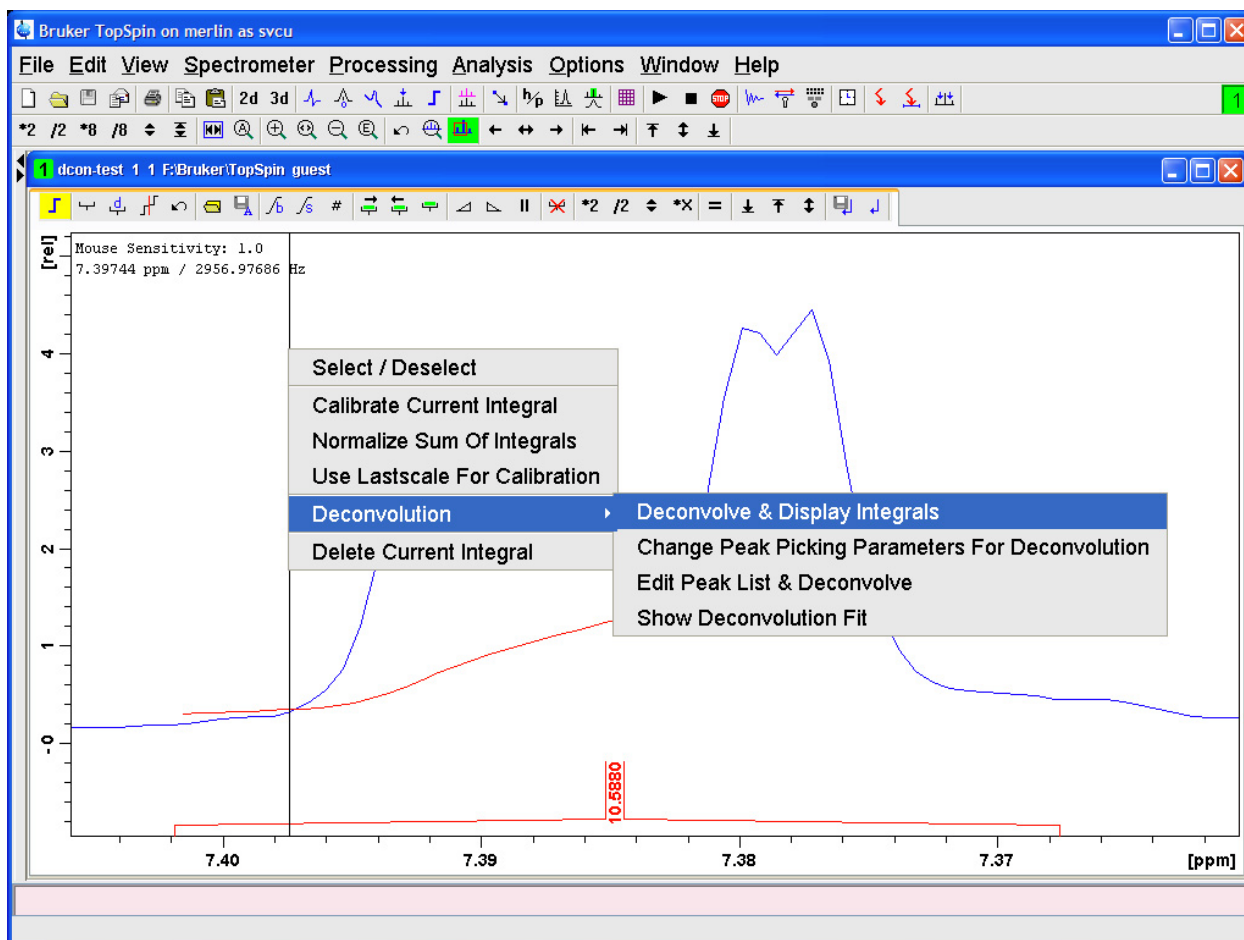

Choosing Deconvolution offers the following options:

- Deconvolve and display regions.
- Change Peak Picking Parameters for Deconvolution.
- Edit Peak List & Deconvolve.
- Show Deconvolution Fit (graphical display).

With the latter function it is possible to display results after deconvolution graphically:

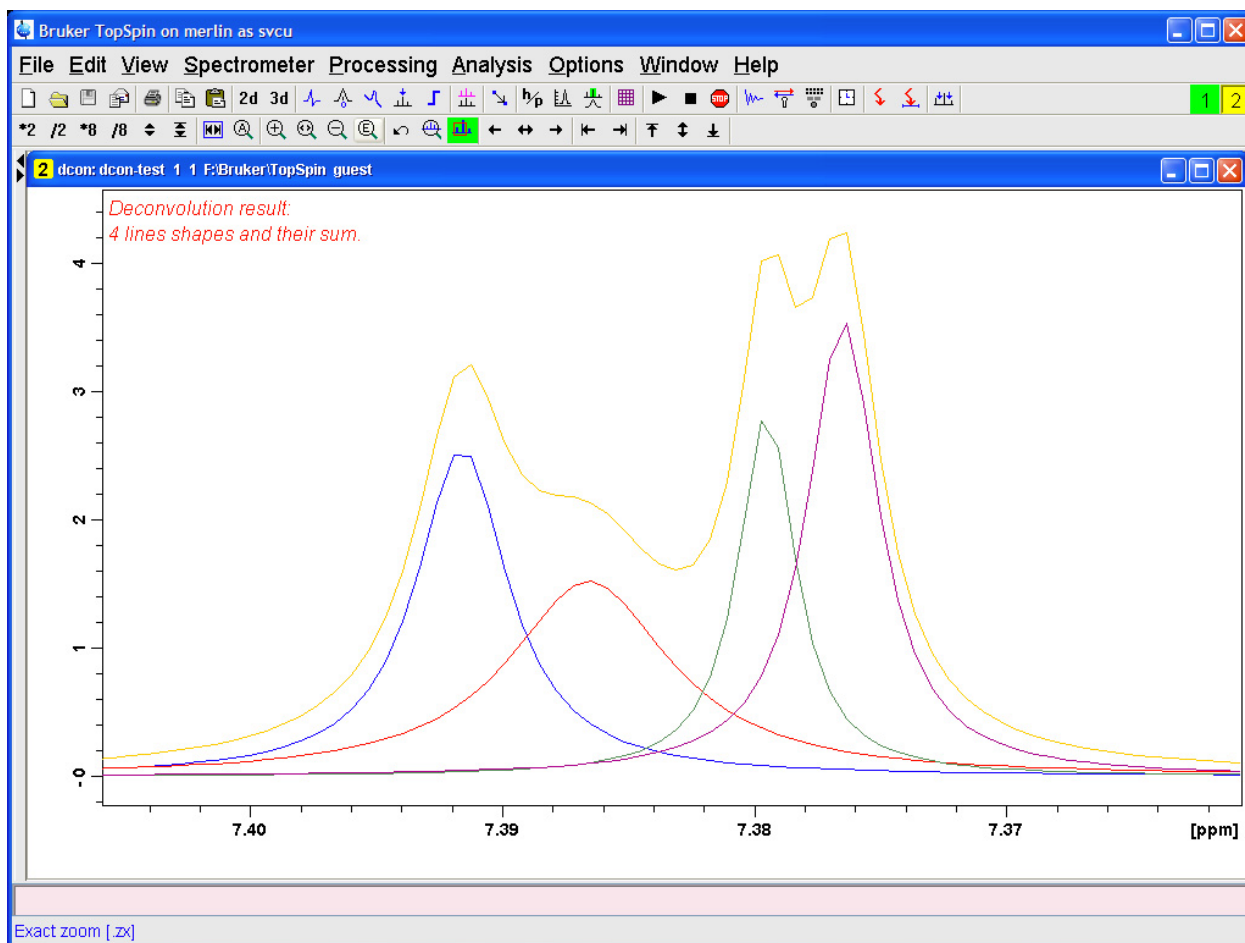

The integral values of each of the deconvoluted signals are available in the integrals tab within the originally defined integral (column 'Intensity [abs]'):

Object	Integral [abs]	Integral [rel]	Peaks	Range (F1) from	Δ Range (F1) to	v(F1) [..	Intensity [abs]
Integral 18	2466361.88	0.2154	0	2.334	2.232	2.2830	
Integral 17	219042977.12	19.1286	1	2.484	2.342	2.4131	
Integral 16	3355158.81	0.2930	0	2.545	2.485	2.5149	
Integral 15	1420407.06	0.1240	0	2.651	2.550	2.6002	
Integral 14	3955862.00	0.3455	0	3.056	2.950	3.0031	
Integral 13	4635586.06	0.4048	0	3.647	3.527	3.5868	
Integral 12	5789624.62	0.5056	0	3.832	3.705	3.7686	
Integral 11	2272572.50	0.1985	0	3.904	3.851	3.8775	
Integral 10	214776518.75	18.7560	1	3.988	3.905	3.9464	
Integral 9	3705958.31	0.3236	0	4.054	3.988	4.0210	
Integral 8	994993.31	0.0869	0	4.182	4.080	4.1309	
Integral 7	4212755.56	0.3679	0	4.525	4.399	4.4622	
Integral 6	1013357.38	0.0885	0	5.351	5.248	5.2996	
Integral 5	71567626.88	6.2499	4	6.985	6.832	6.9085	
Integral 4	121244613.81	10.5880	4	7.402	7.368	7.3847	
Deconvoluted signal 18						7.3920	2.77
Deconvoluted signal 19						7.3870	2.91
Deconvoluted signal 20						7.3800	1.91
Deconvoluted signal 21						7.3770	2.99
Integral 3	4254401.19	0.3715	0	7.564	7.468	7.5163	
Integral 2	280279619.31	24.1762	6	7.828	7.565	7.6968	

12.4 1D Interactive Calibration

A 1D spectrum can be calibrated (referenced), automatically, with the command **sref** or, interactively, as described below.

How to Switch to Calibration Mode

- Click the indicated button in the upper toolbar.

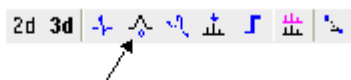

Or enter **.cal** on the command line. The Tab bar of the active data window will be replaced by a toolbar.

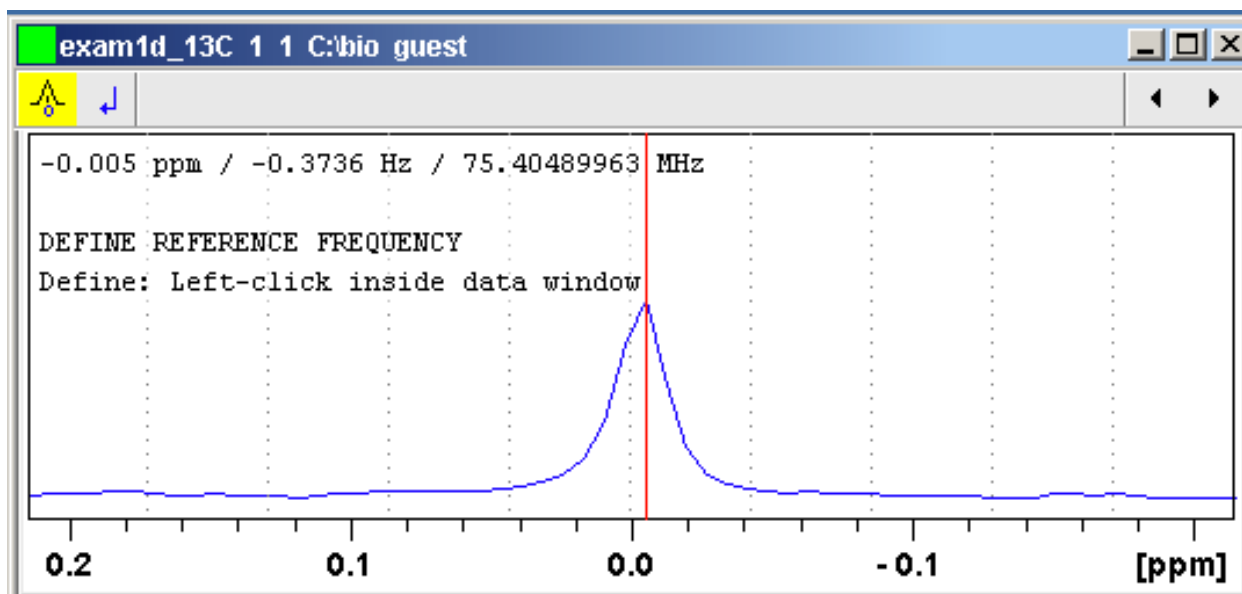

 The yellow button indicates that the data window is in calibration mode.

How to Calibrate a Spectrum Interactively

In calibration mode:

1. Position the red cursor line at the reference peak.
2. Left-click at that position.

The following dialog box will appear:

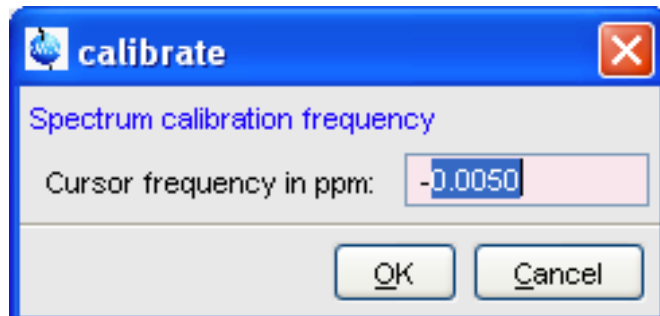

Note that the units (Hz or ppm) correspond to the axis units of the display.

3. Enter the frequency you want to assign to the reference peak.
4. Click **OK**.

The spectrum will be calibrated and re-displayed. *TopSpin* will automatically leave calibration mode.

12.5 1D Multiple Display

The multiple display mode allows you to display multiple superimposed spectra. The spectra will be ppm aligned or Hz aligned, according to the selected axis unit. Each spectrum can be individually shifted and scaled allowing exact alignment of corresponding peaks in different spectra. The number of superimposed spectra is unlimited.

Although multiple display is normally used for spectra with matching nuclei, it allows you to superimpose spectra with non-matching nuclei. You will get a warning that the nuclei do not match. Just click **OK** to continue.

How to Switch to Multiple Display Mode and Read Multiple Spectra

One way to superimpose data in multiple display is to read one dataset, switch to multiple display mode and add other datasets:

1. Read a 1D dataset.
2. Click the  button in the upper toolbar, or type `.md` on the command line.
The data window will switch to multiple display mode.
3. Add a dataset as follows:
Left-click-hold the dataset in the browser and drag it into the data window.
or
Right-click the dataset in the browser and choose **Display** from the popup menu.
or
Enter **re** and specify the additional dataset in the appearing dialog box.

Another way to superimpose data in multiple display is to read multiple datasets simultaneously:

1. In the browser:
 - Hold down the **Ctrl** key and click multiple datasets to select them.
or
 - Hold down the **Shift** key and click two datasets to select these two and all datasets in between.
2. Right-click any of the selected data:
 - Choose **Display** from the popup menu. This will show the data in the active data window if that is in multiple display mode or, otherwise, show the data in a new window.
or
 - Choose **Display in new window** from the popup menu. This will show the data in a new window.

In multiple display mode, the Tab bar of the active data window is replaced by a toolbar. The following figure shows three comparable 1D spectra and the sum of all three.

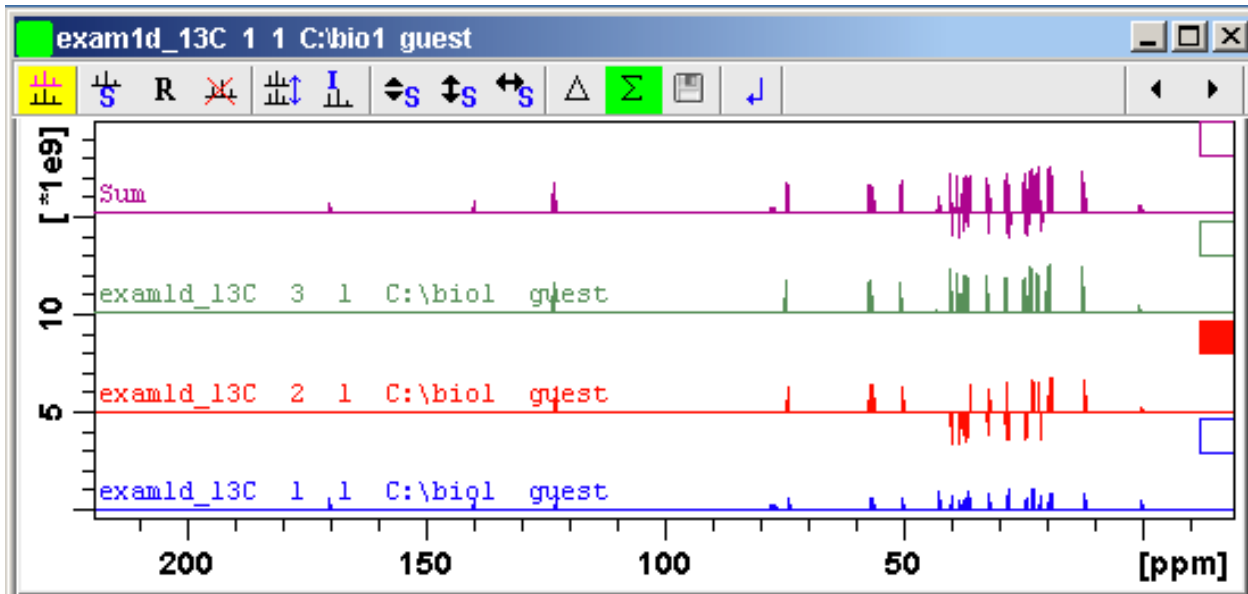

 The yellow button indicates that the data window is in multiple display mode.

 Some buttons will turn green when they are clicked. As long as a button is green, it is active.

Furthermore, the browser is split in two parts:

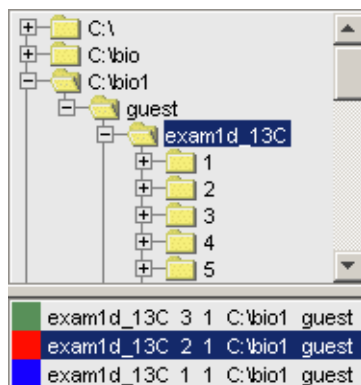

The additional lower part shows:

- Which data sets are displayed in the active data window.
- Which data sets are selected (these are highlighted).

How to work with multiple display command `.md`

The following arguments of `.md` for controlling data sets from command line, AU-programs or Python programs are available:

1. Specified data set names can be shown in the display by command `.md`: Enter command and full pathname for a specified dataset in the *TopSpin* command line:

```
.md <PathToDataset1>\<expno1>\pdata\<procno> <PathToDataset2>\<expno2>\pdata\<procno>
```
2. The command `.md no_load` ignores the datasets stored in the last multiple display session and enters the multiple display.
3. The command `.md write` writes only the assoc file containing the data set list for multiple display. Please note that the multiple display module is not started with this command. Enter command and full path name of specified data set in the *TopSpin* command line:

```
.md write <PathToDataset1>\<expno1>\pdata\<procno> <PathToDataset2>\<expno2>\pdata\<procno>
```

Multiple display mode is supported for 1D and 2D spectra. For spectra with a dimension > 2 the selected slice (subplane) is shown.

How to Select/Deselect Data Sets

To select a data set:

- Click in the corresponding area in the data window.
or
 - Left-click-hold the data set in the browser and drag it into the data window.
- or
 - Click the corresponding entry in the lower part of the browser.

In the lower part of the browser, you can:

- Click one data set to select it.
or
 - Hold down the **Ctrl** key and click multiple data sets to select them.
- or
 - Hold down the **Shift** key and click two data sets to select these two and all data sets in between.

When you select a data set, the corresponding small square is filled (see the figure above) and its entry in the lower part of the browser is highlighted (see the figure above).

Note that:

- No spectrum selected = all spectra selected.
- Scale/shift buttons of the data window toolbar only work on selected spectra.

To deselect a data set:

- Select a different data set.

To deselect all data sets:

- Click the following button:



Deselect all data sets.

How to Remove a Data Set from Multiple Display

1. Select the data set(s) you want to remove.
2. Click the following button:





Remove selected data from the screen.

Note that the data on disk are not affected. Furthermore, the first spectrum cannot be removed from the screen.

How to Display the Sum or Difference Spectra

- Click one of the following button (button turns green):

-  Show the difference between the first and the sum of the other data sets.
-  Show the sum of all data sets in the multiple display window.

How to Save the Sum or Difference Spectra

1. Click the following button:
 -  Save the displayed sum or difference spectrum.
2. In the appearing dialog box, specify the destination procno.

How to Display the Next/Previous Name/Expno

To compare a series of spectra you can interactively increment or decrement the dataset name or expno. A dataset name is incremented according to the Icon-NMR naming convention of increasing extensions, e.g. name.001, name.002 etc.

- Click one of the following button (button turns green):

 Show the previous name/expno/procno of the last dataset.

 Show the next name/expno/procno of the last dataset.

 Set the increment options. Clicking this button will open the following dialog:

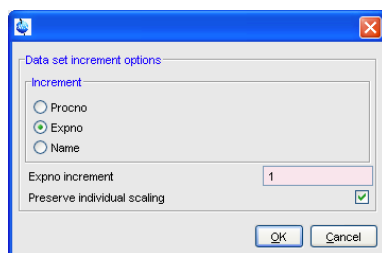

Here you can choose to increment the procno, expno or name, set the expno increment and switch individual scaling on/off.



How to Toggle between Superimposed and Stacked Display

- Click the following button:

 Toggle between superimposed and stacked display.

How to Shift and Scale Individual Spectra

To compare the intensity and chemical shift of corresponding peaks, you can shift and scale individual spectra. To do this:

1. Display the spectra in multiple display mode as described above.
2. Expand the spectra to display the desired region or peak.
3. Select one of the spectra (e.g. by clicking it in the lower part of the browser).
4. Click-hold the  button and move the mouse to align the intensities.
5. Click-hold the  button and move the mouse to align the peak positions.

1D Interactive Manipulation

The alignment can be facilitated by showing the difference spectrum (Δ button) and minimize that. Note that you can also scale the selected spectra up/down with the buttons $\times 2_i$ and $\div 2_i$. The \updownarrow button allows you to move the selected spectra vertically. Clicking the \mathbf{R} button resets individual scaling and shifting.

The performed scaling and shifting are displayed in the data window:

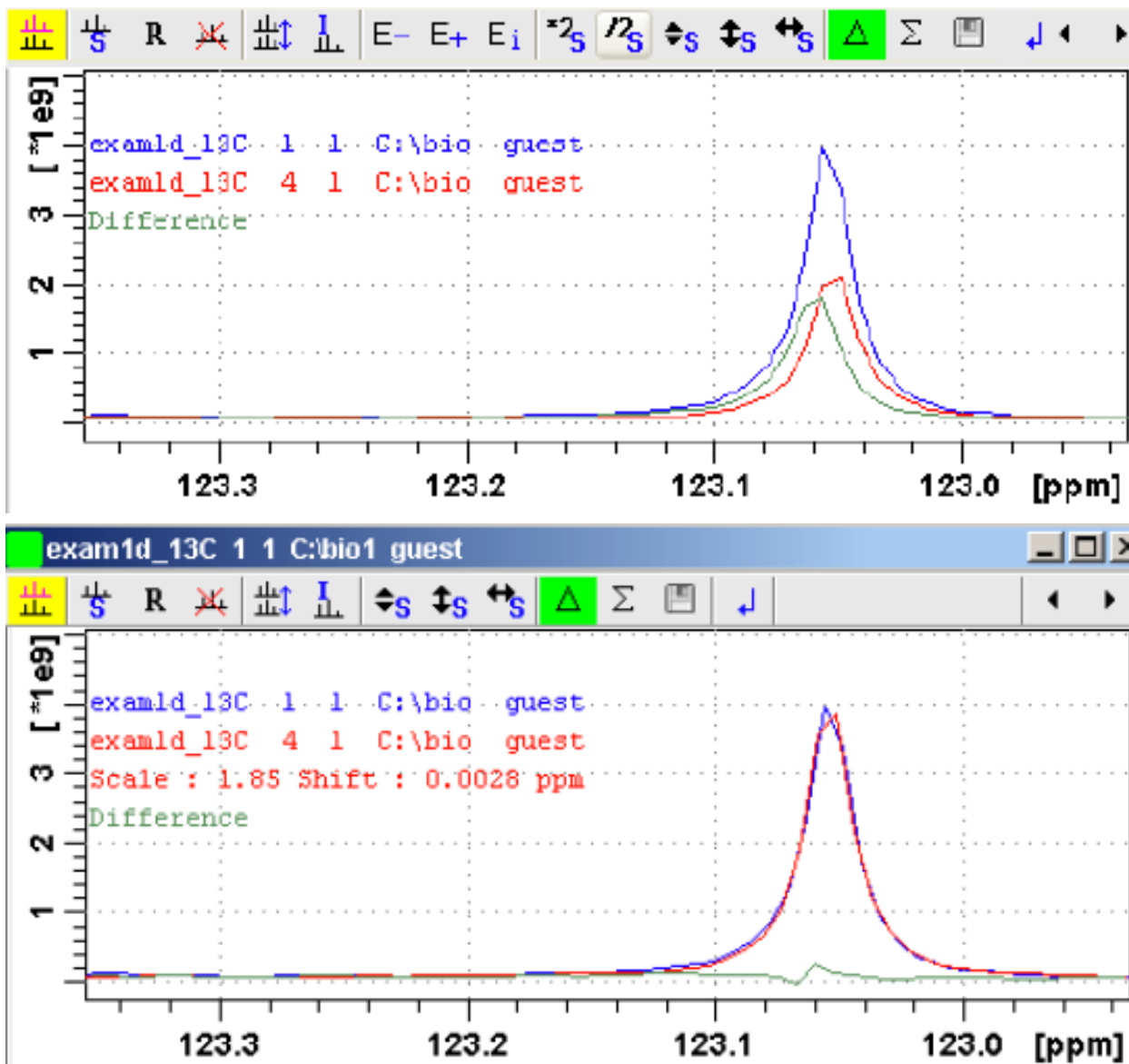

How to move the selected spectrum one place up/down

- Click the following button:
 \up Move the selected spectrum one place up in the list.
- Click the following button:
 \downarrow Move the selected spectrum one place down in the list.

Note that the first spectrum and calculated spectra (sum of difference) cannot be moved up/down.

How to Switch on/off the Display of Data Paths and Scaling Factors

- Click the following button:

 Switch on/off display of data paths and scaling factors.

How to Return from Multiple Display mode

- Click the following button:

 Return from multiple display mode [.ret].

How to Set the Colors of the 1st, 2nd, .. Data Set

The colors of the different data sets in the multiple display mode can be set in the **User preferences** dialog box. To set, for example, the color of the second spectrum:

- Click **Options** => **Preferences** and click the **Change** button for the item *Color of 2nd 1D spectrum*.

TopSpin 2.0 and newer allows you to set 8 different colors for different spectra in multiple display.

12.6 1D Interactive Baseline Correction

Baseline correction can be performed with commands like **abs** or **absd** or, interactively, as described below.

How to Switch to Baseline Correction Mode

- Click the indicated button in the upper toolbar:

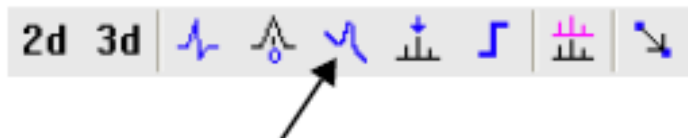

or enter **.basl** on the command line.

The Tab bar of the active data window will be replaced by a toolbar:

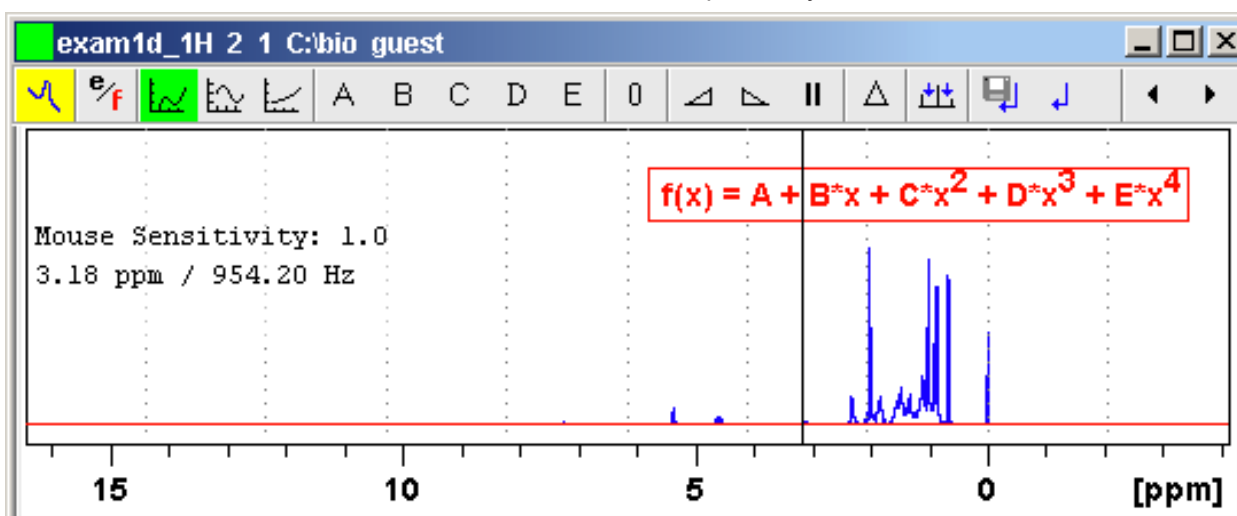

 The yellow button indicates that the data window is in baseline correction mode.

1D Interactive Manipulation

Some buttons will turn green when they are clicked. As long as a button is green, it is active.

How to Perform Polynomial Baseline Correction

1. Click the following button (button turns green):

 Perform polynomial baseline correction.

In the data window, a red horizontal line will appear as well as the equation that describes the polynomial function:

$$f(x) = A + B*x + C*x^2 + D*x^3 + E*x^4$$

2. Click-hold button **A** and move the mouse until the red line coincides with the first point of the spectrum.
3. Repeat step 2 with the buttons **B**, **C**, **D** and **E** until the red line coincides with the entire baseline of the spectrum.

How to Perform Sine Baseline Correction

1. Click the following button (button turns green):

 Perform sine baseline correction.

A red horizontal line will appear as well as the equation describing the sine function:

$$f(x) = A + B*\sin(C*x + D)$$

2. Click-hold button **A** and move the mouse until the red line coincides with the first point of the spectrum.
3. Repeat step 2 with the buttons **B**, **C** and **D** until the red line coincides with the entire baseline of the spectrum.

How to Perform Exponential Baseline Correction

1. Click the following button (button turns green):

 Perform exponential baseline correction.

A red horizontal line will appear as well as the equation describing the exponential function:

$$f(x) = A + B*\exp(C*x)$$

2. Click-hold button **A** and move the mouse until the red line coincides with the first point of the spectrum.
3. Repeat step 2 with the buttons **B** and **C** until the red line coincides with the entire baseline of the spectrum.

How to Preview the Baseline Corrected Spectrum



Before actually performing the baseline correction, you can preview the result by displaying the difference between the uncorrected spectrum and the red correction line.

To do that:

1. Click the following button (button turns green):

 Preview corrected spectrum (show difference).

The corrected spectrum will be displayed in red.

- If the baseline is correct, click the  button to save the correction. If further correction is needed, click the  button to show the original spectrum and the red correction line.

How to Reset the Baseline Correction Line

- Click the following button:

 Reset the red correction line to zero.

If the difference spectrum is displayed (the  button is active), clicking the reset button will restore the original spectrum.

How to Change the Mouse Sensitivity

- Click one of the following buttons:

 Increase (double) the Mouse Sensitivity [**.inc**].

 Decrease (halve) the Mouse Sensitivity [**.dec**].

 Reset the Mouse Sensitivity.

How to Save the Baseline Correction and/or Return

To return while saving the baseline correction:

- Click the following button:

 Save baseline correction and Return [**.sret**]

This will perform the following tasks:

- Execute the baseline correction [**bcm**].
- Save the baseline correction values **A**, **B**, **C**, **D** and **E**.
- Leave the baseline correction mode.

To return while discarding any changes:

- Click the following button:

 Return, Discarding any changes [**.ret**].

How to Perform Cubic Spline Baseline correction

- Click the following button:

 Define points for cubic spline baseline correction.

The toolbar of the data window will change:

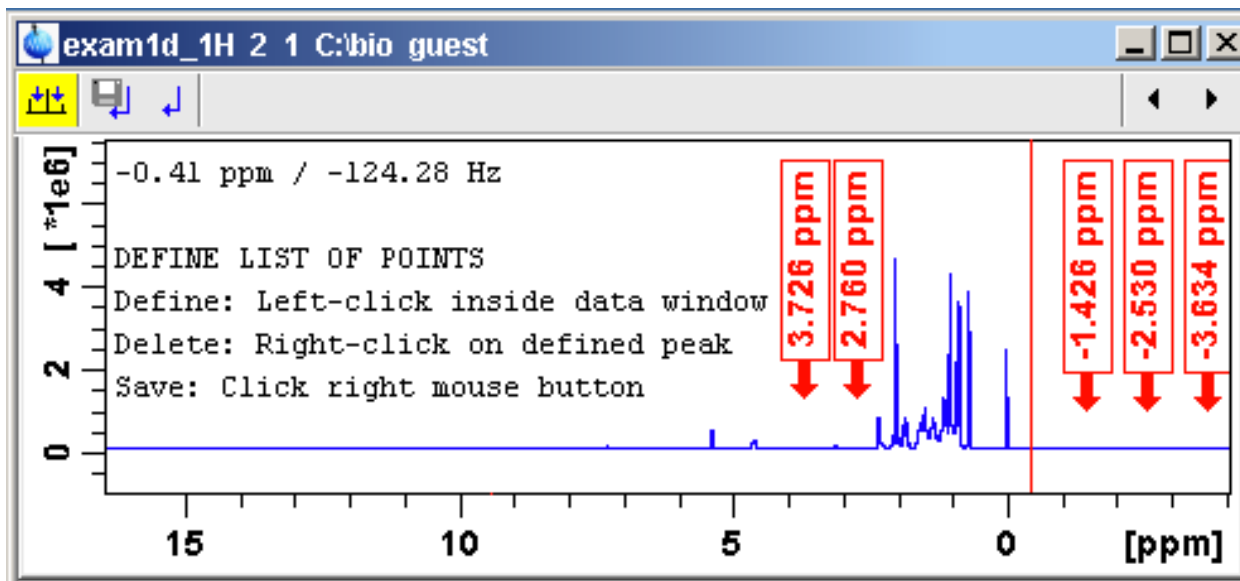

The cursor line in the data window turns red. If a list of baseline points already exists, you are prompted to overwrite or append to these points. If you choose **Append**, the labels of the existing points are displayed on the screen. If you choose **Overwrite**, no labels are displayed. Nevertheless, the existing points are only overwritten when you define and save new points.

To define new baseline points:

1. Move the cursor line to a baseline point and left-click at that position.
2. Do this for at least five baseline points.

The figure above shows a spectrum with five defined baseline points. Note that here the points have been chosen at the right part of the spectrum for display reasons only.

Note that the actual baseline correction is only performed when you click the  button in the spline baseline and interactive baseline mode.

How to Delete Spline Baseline Points from the screen

To delete one baseline point:

1. Right-click the baseline point position in the data window.
2. Choose **Delete Current** from the popup menu:

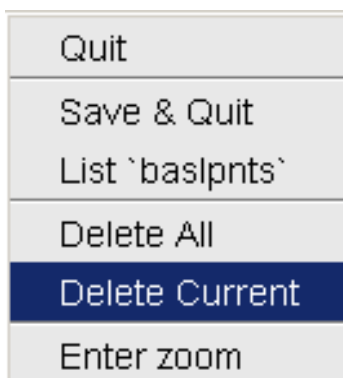

To delete all baseline points:

1. Right-click any position in the data window.
2. Choose **Delete All** from the popup menu.

How to Return from Cubic Spline Baseline mode with/without Save

To return while saving the baseline points:

- Click the following button:

 Save baseline points and Return [**.retsab**].

To return while discarding any changes:

- Click the following button:

 Return, Discarding any changes [**.ret**].

Alternatively, you can right-click in the data window and choose **Save & Quit** or **Quit**, respectively.

12.7 1D Interactive Peak Picking

Peak picking can be performed, automatically, with the commands **pps** or, interactively, in the peak picking mode.

How to Switch to Peak Picking Mode

- Click the indicated button in the upper toolbar or enter **.pp** on the command line:

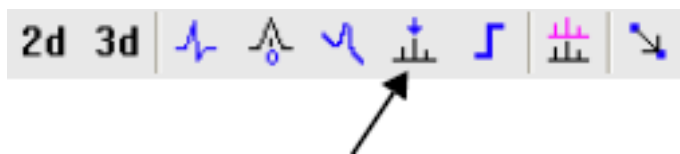

The Tab bar of the active data window will be replaced by a toolbar:

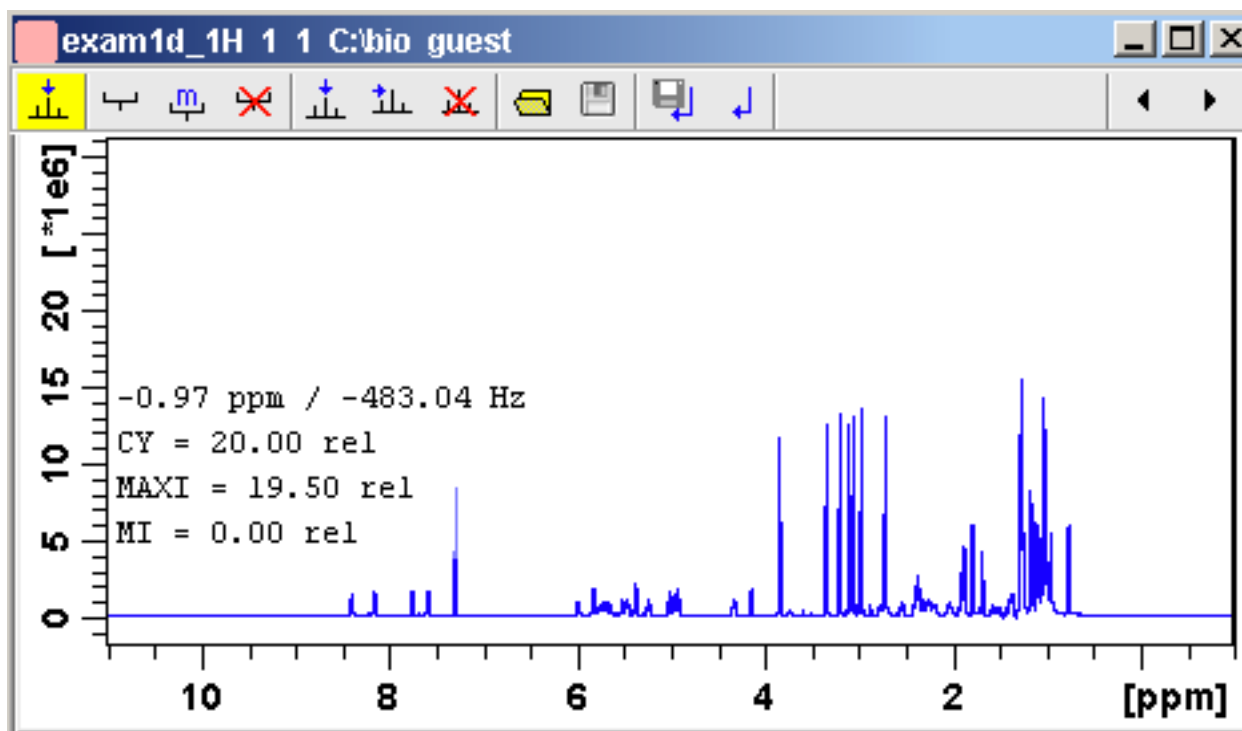

 The yellow button indicates that you are in peak picking mode.

 Some buttons will turn green when they are clicked. As long as a button is green, it is active.

Note that the  button is automatically activated, i.e. you are in **Define peak picking range** mode

How to Define New Peak Picking Ranges

1. Put the cursor at the upper-left corner of a peak picking range.
2. Left-click-hold and drag the mouse to the lower-right corner of the range.
The peak picking range will be marked green. The minimum and maximum intensity are set and the peaks in the range are picked and displayed.
3. Repeat step 1 and 2 for each peak picking range to be defined.
4. Click the green button to leave the "Define peak picking range" mode.

Note that the parameters MI and MAXI are set to the lowest minimum and the highest maximum intensity, respectively, of all ranges.

How to Change Peak Picking Ranges

1. Click the following button (button turns green):
 Change peak picking ranges.
2. Put the cursor on one of the edges of the peak picking range.
The cursor turns into a double-headed arrow.
3. Left-click-hold and drag the peak range edge to its new position.
4. Optionally: repeat step 2 and 3 for the other edge and for other peak ranges.
5. Click the green button to leave the "Change peak picking range" mode.

How to Pick Peaks in Peak Picking Ranges only

Peaks in a peak range are automatically picked when the range is defined. If peaks have been deleted from a range, they can be picked again as follows:

1. Right-click in the data field.
2. Choose **Pick Peaks On Ranges** from the popup menu.

Alternatively, you can enter **ppl** on the command line. This command can be entered in Interactive peak picking mode or in the normal display mode.

How to Delete all Peak Picking Ranges

- Click the  button in the data window toolbar.
or
- Right-click in the data field and click **Delete All Regions** in the popup menu.

How to Define Peaks Manually

1. Click the following button (button turns green):
 Define peaks manually.
A red vertical line will appear in the data window.

- Put the red cursor line at the desired peak and click the left mouse button. The peak label will appear at the top of the data window.
- Repeat step 2 for each peak to be defined.
- Click the green button to leave the "Define peaks" mode.

How to Pick Peaks Semi-Automatically

- Click the following button (button turns green):



Define peaks semi-automatically.

- Move the cursor into the data window.
- Put the cursor line near the desired peak.
- Left-click to pick forward.

or

Right-click to pick backward (see the figure below).

A red cursor line will appear at the nearest peak whose intensity is between MI and MAXI.

- Right-click to add the selected peak to the peak list:

Add Peak To List

Pick Backward

The peak label will appear at the top of the data window.

- Click the green button to leave the "define peaks semi-automatically" mode.

How to Delete Peaks from the Peak List

To delete a specific peak:

- Right-click on a defined peak.
- Choose **Delete peak under cursor** from the popup menu:

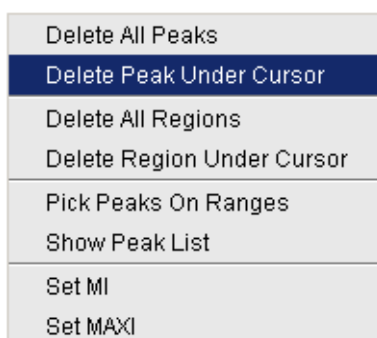

To delete all peaks:

- Click the  button in the data window toolbar.
- or
- Right-click in the data field and click **Delete All Peaks** in the popup menu.

How to Return from Peak Picking Mode with/without Save

To return while saving the peak list and peak ranges:

- Click the following button:

 Save the Peak Region and Peak List and Return [**.sret**].

This will:

- Save the peak list to the file *peak.xml* and the peak ranges to the file *peakrng*.
- Leave the peak picking mode.

To return while discarding any changes:

- Click the following button:

 Return, discarding any changes [**.ret**].

How to save Peak Lists and Regions in 1D Interactive Mode

In 1D interactive Peak Picking the  **Save as ...** button opens a window in which three options of saving can be selected:

- Save Peak Lists and Regions.
- **Save Peak List for Deconvolution** (The peak list will be saved in a format which is needed for deconvolution).
- **Save Peak list and start Deconvolution** (The peak list is saved and the Deconvolution will be started, after that returning to Peak Picking).

13 2D Interactive Manipulation

The upper toolbar of the 2D menu offers various buttons for interactive manipulation. If you click such a button, the active data window will switch to the corresponding mode. An interactive manipulation mode is data window specific, i.e. it only applies to the active window.

13.1 2D Interactive Phase Correction

2D spectra can be phase corrected interactively in both the F2 and F1 direction by selecting certain rows and/or columns and phase correct them.

13.1.1 2D Interactive Phase Correction Procedure

How to Switch to 2D Interactive Phase Correction

Click the corresponding button in the upper toolbar as indicated below:

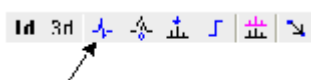

or enter `.ph` on the command line.

The Tab bar of the active data window will be replaced by a toolbar. The figure below shows an example of an unphased 2D inverse spectrum.

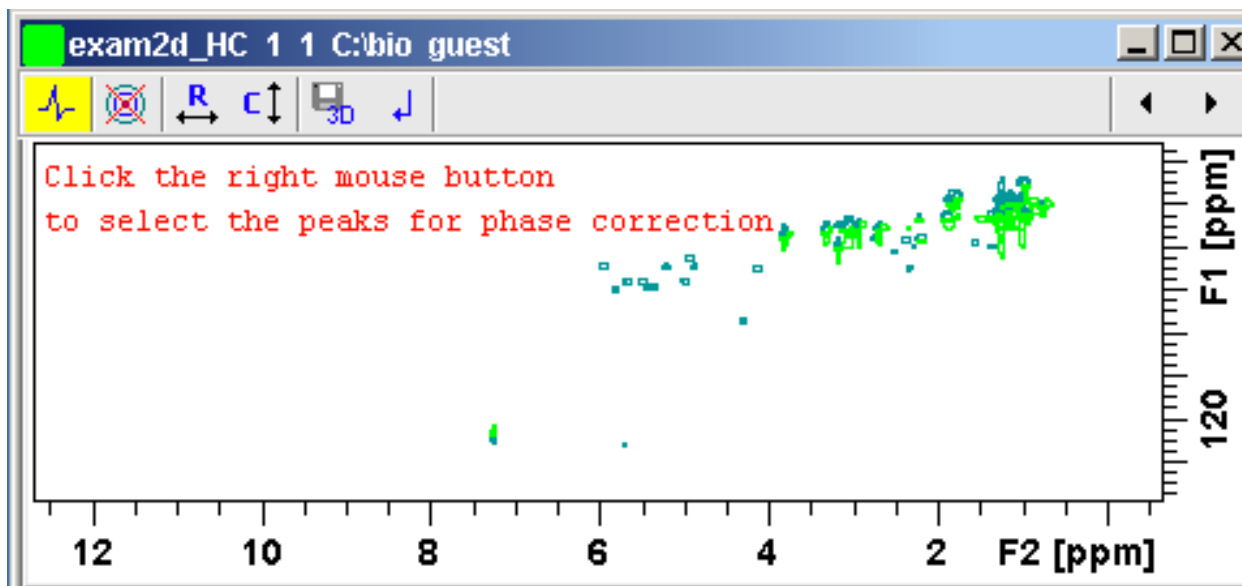



Data window in phase correction mode

 The yellow button indicates that you are in phase correction mode.

 Toggle the contour display on/off.

 Switch to **phase row** mode to display rows of selected peaks.

2D Interactive Manipulation

-  Switch to **phase columns** mode to display columns of selected peaks.
-  Save the phase values to the 3D data from which this 2D was extracted.
-  Return.

How to Perform a Typical 2D Interactive Phase Correction

In this example we will perform F1 phase correction (columns) only. Take the following steps:

1. Select two or more peaks in different parts of the spectrum. To do that:
 - Zoom in on a peak by drawing a box around it. To do that, click-hold the left mouse button and move the mouse.
 - Right-click at the peak position and choose **Add** from add:peak in 2D phase correction the popup menu.

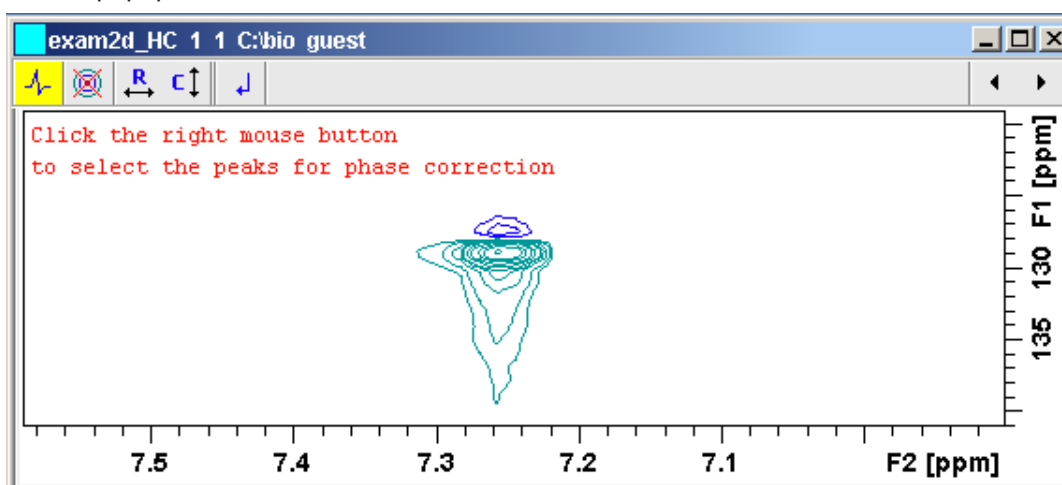

- Click the  button to display the full spectrum.
- Zoom in on the next peak and add in the same way as the first one.
- Zoom in on the next peak etc.

The following figure shows an example of three selected peaks.

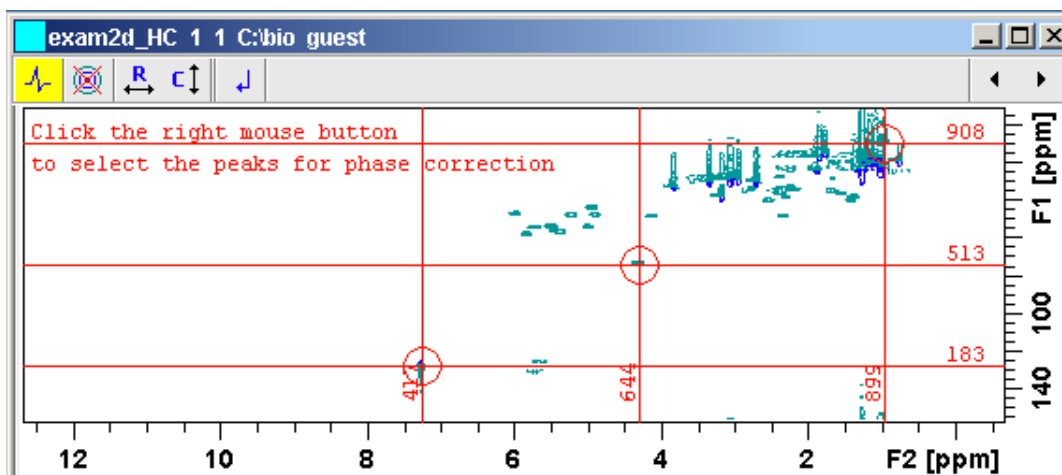

2. Click the button  to phase correct the columns (F1).
A new data window called **Phase 2D** will appear showing the columns of the selected peaks:

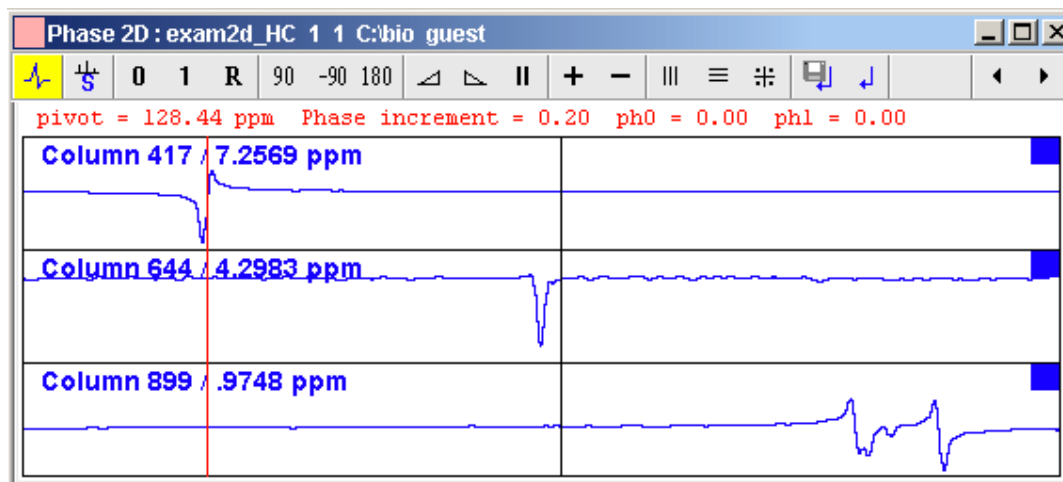

Note that the toolbar and the right-click popup menu offer the full 1D phase correction functions.

By default, all columns are selected as indicated by the filled blue squares ■. The red vertical line indicates the default pivot point in the upper column.

3. A typical way to perform phase correction is:
 - Click-hold the **0** button for zero order correction and move the mouse until the reference peak of the first column is exactly in absorption mode.
 - Click-hold the **1** button for first order correction and move the mouse until the reference peak in other column is exactly in absorption mode.
 - Click the  button to execute, save and return.

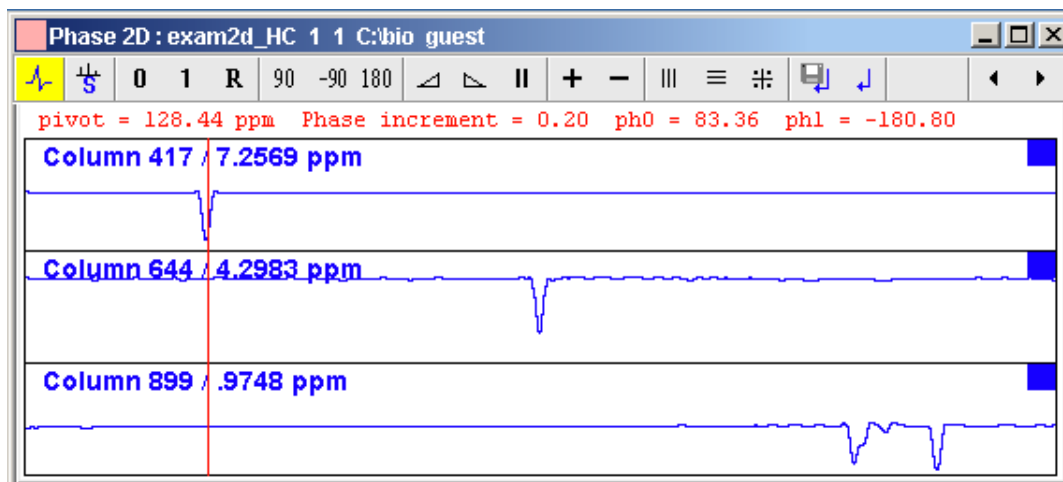

13.1.2 2D Interactive Phase Correction Details

How to Scale or Shift Individual Rows/Columns

To select one row or column:

- Click in the corresponding part of the data window.

The selected row/column will be marked with a filled blue square ■ whereas unselected rows/columns will be marked with an unfilled blue square □. Selecting a single row /column allows you to shift and scale it separately from the other rows/columns as shown in:

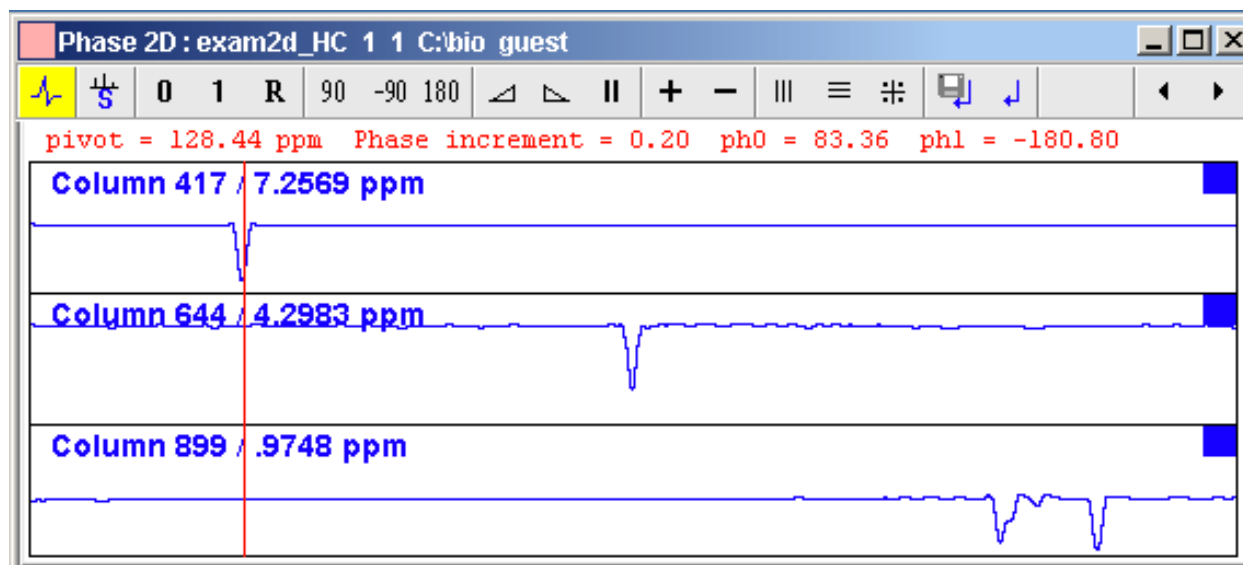

To select all rows or columns:

- Click the following button:

 Select all rows or columns.

How to Perform Smooth Phase Correction

To perform zero order phase correction:

1. Click-hold the following button (it turns green) and move the mouse:

 Zero order phase correction.

Until the reference peak of the first row/column is exactly in absorption mode.

2. Release the mouse (button turns grey).

The parameter PHC0 will be set accordingly.

To perform first order phase correction:

1. Click-hold the following button (it turns green) and move the mouse:

 First order phase correction.

Until the reference peak of the second and further rows/columns is exactly in absorption mode.

2. Release the mouse (button turns grey).

The parameter PHC1 will be set accordingly.

How to Perform 90, -90 or 180° Zero Order Phase Correction

Click one of the following buttons:

 90° zero order phase correction.

 -90° zero order phase correction.

 180° zero order phase correction.



How to Reset the Phase to the Original Values

Click the following button:

-  Reset zero and first order phase.

How to Change the Mouse Sensitivity

Click one of the following buttons:

-  Increase (double) the mouse sensitivity [**.inc**].
-  Decrease (halve) the mouse sensitivity [**.dec**].
-  Reset the mouse sensitivity to 2.0.

How to Show the Next/Previous Row or Column

To show the next row/column, click the following button:

-  Show next row/column.

Note that only the selected row/column is increased. If all rows/columns are selected, only the first one is increased.



To show the previous row/column, click the following button:

-  Show previous row/column.

Note that only the selected row/column is decreased. If all rows/columns are selected, only the first one is decreased.

How to Arrange Rows or Columns

Click one of the following buttons:

-  Arrange rows/columns horizontally.
-  Arrange rows/columns vertically.
-  Arrange rows/columns vertically in a split window.

How to Return from Multi-1D Phase to 2D Phase Display

Click the following button:

-  to save, execute and return.

This will perform the following tasks:

- Execute phase correction.
- Save the current phase correction values.
- Leave the multi-1D phase mode.

Click the following button:

-  To return to the 2D phase display without save.

How to Return from 2D Phase Mode

Click the following button:



13.2 2D Interactive Integration

TopSpin 2.1 and newer supports interactive 2D integration.

13.2.1 How to Switch to 2D Interactive Integration

Click the corresponding button in the upper toolbar as indicated below:

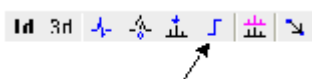

Or enter `.int` on the command line.

The Tab bar of the active data window will be replaced by a toolbar. The figure below shows an example of a 2D inverse spectrum.

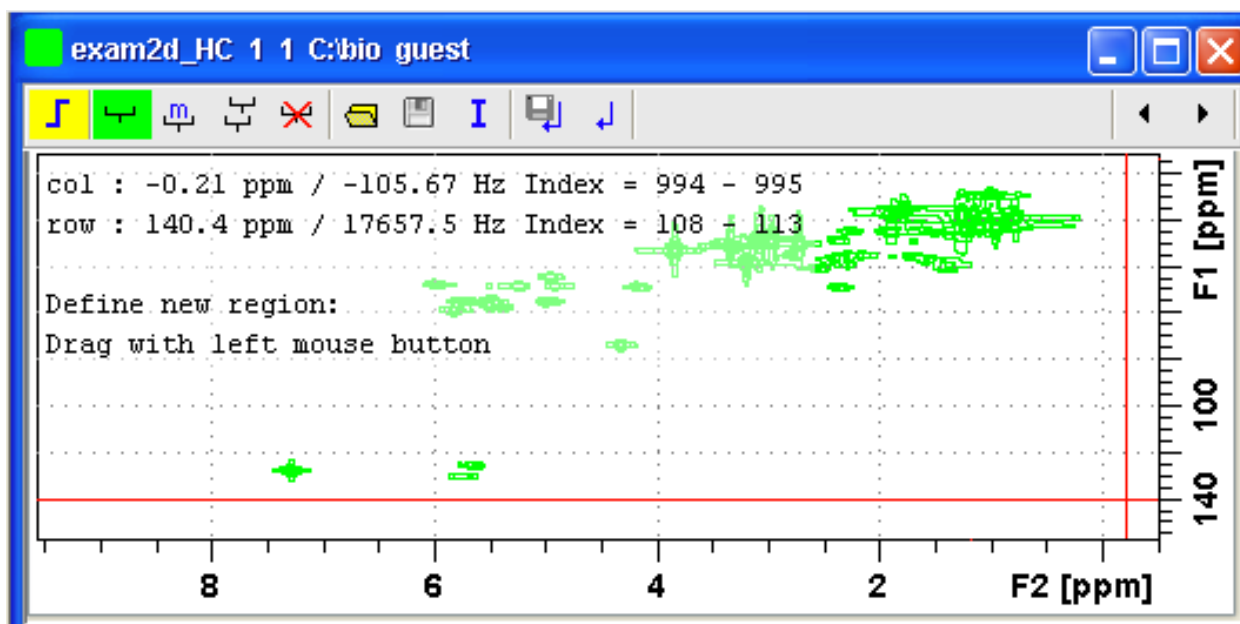







Figure 13.1: Data window in interactive integration mode

-  The yellow button indicates that you are in integration mode.
-  "Define integral region" mode (active when green).
- Move integral region (green when active).
- Copy a region.
-  Delete all integral regions.
-  Read/import integral regions.
-  Save/Export integral regions.
-  Integrate current regions/define reference.

 Save integral regions and return.

 Return without save.

13.2.2 2D Interactive Integration Procedure

When you switch to 2D integration mode, the "Define integral region" mode is active by default. This means you can immediately start defining the integral regions. To do that:

1. Click and hold the left mouse button at any corner of a region to be defined, move the mouse to draw a box around that region and release the mouse.
2. Choose one of the following options from the appearing popup menu:

Integrate: a: to add up all intensities in the region.

Integrate: +: to add up all positive intensities in the region.

Integrate: -: to add up all negative intensities in the region.

Integrate: a + -: to add up all intensities in the region and store separate entries for *all*, *positive* and *negative* intensities.

Integrate: a +: to add up all intensities in the region and store separate entries for *all* and *positive* intensities.

Integrate: a -: to add up all intensities in the region and store separate entries for *all* and *negative* intensities.

Integrate: + -: to add up all intensities in the region and store separate entries for *positive* and *negative* intensities.

The integral regions will be displayed along with their storage numbers and modes:

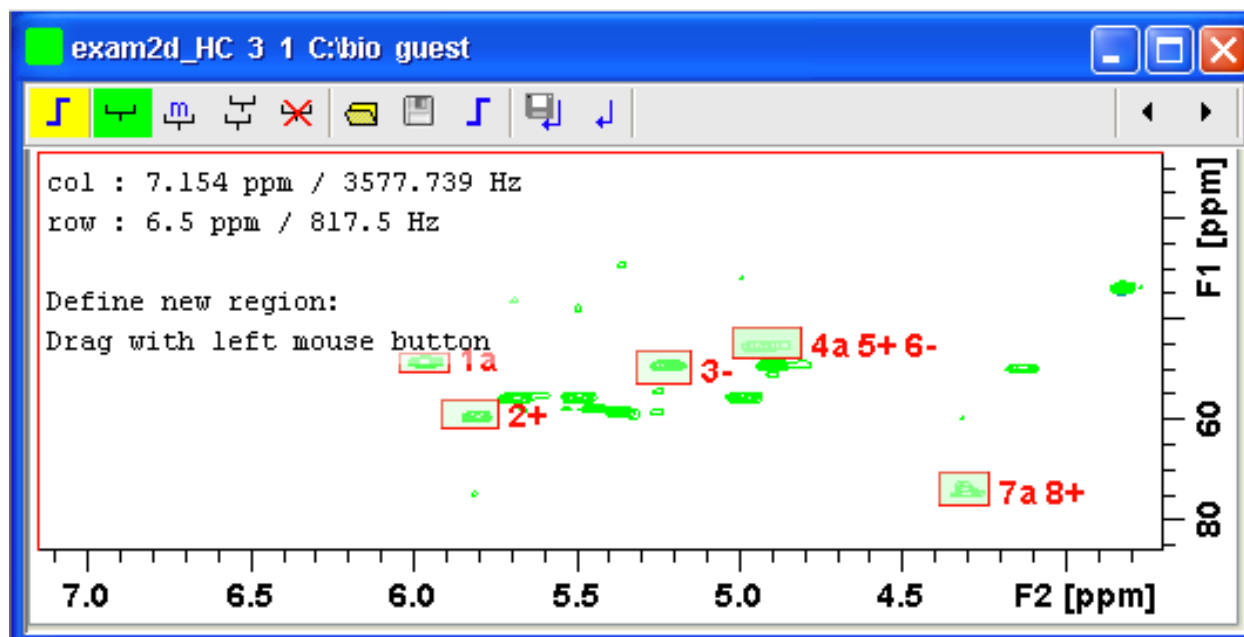

3. Click the **I** button and choose **Integrate current regions** from the pulldown menu to integrate the defined regions.
4. Click the **I** button again and choose **List integral values** from the pulldown menu to show the list of integrals.

The table below shows the list of integrals based on the regions defined in the figure above.

#	SI_F1	row1	row2	row1 ppm	row2 ppm	Abs. Int.	Integral	
	SI_F2	col1	col2	col1 ppm	col2 ppm			
1	1024	666	689	50.14583	46.43132	9.2529e+008	882.42	a
	1024	510	522	6.04420	5.89291			
2	1024	597	632	61.28934	55.71759	1.1135e+009	1062	+
	1024	520	533	5.91452	5.74162			
3	1024	652	692	52.46739	45.96701	-3.7699e+007	-35.953	-
	1024	566	579	5.31659	5.15089			
4	1024	683	721	47.35995	41.32388	1.0072e+009	960.57	a
	1024	589	605	5.02122	4.81230			
5	1024	683	721	47.35995	41.32388	1.064e+009	1014.7	+
	1024	589	605	5.02122	4.81230			
6	1024	683	721	47.35995	41.32388	-5.6725e+007	-54.097	-
	1024	589	605	5.02122	4.81230			
7	1024	502	543	76.61168	70.11130	1.2637e+009	1205.2	a
	1024	637	649	4.38726	4.23598			
8	1024	502	543	76.61168	70.11130	1.2911e+009	1231.3	+
	1024	637	649	4.38726	4.23598			

Alternatively, you can define a reference integral and integrate the defined regions of the same or of a different dataset, relative to this integral. For this purpose the  button offers the following menu items:

- **Integrate current regions rel. to reference:** You will be prompted for the reference integral number and value.
- **List integral values:** The output list will now show an additional column with the normalized integral values.
- **Define current dataset as reference:** You will be prompted for the reference integral number and value.
- **Integrate and use ref. dataset for calibration:** The integral value defined on the reference dataset is used for calibration.

How to Move an Integral region

1. Click the button  (it turns green).
2. Move the mouse into the region to be moved.
3. Left-click-hold and move the mouse to move the region.
4. Release the mouse at the desired position.

How to Copy an Integral region

1. Click the button  (it turns green).
2. Move the mouse into the region to be copied.
3. Left-click-hold and move the mouse to the desired position.

4. Release the mouse to copy the region.

How to Delete all Integral Regions

1. Click the button .
2. Click **OK** to confirm deletion.

How to Read/Import Integral Regions

1. Click the button .
2. Click **Read intrng** to read the last stored integral ranges
or
Click **Import Integration Regions** to import an exported integral region file (see below)

How to Save/Export Integral Regions

1. Click the button .
2. Click **Save Regions to intrng** to save the regions to the current dataset PROCNO (file *int2dmg*)
or
Click **Export Integration Regions** to export the integration region file for general usage; i.e. usage with other datasets.

How to Return from 2D Integration mode

Click the following button:

-  To save the current integral regions and return.

Click the following button:

-  To return to the 2D integration mode without save.

13.3 2D Multiple Display and Row/Column Handling

2D multiple display shows a 2D spectrum with an arbitrary number of 1D and/or 2D spectra superimposed.

Spectra are ppm aligned or Hz aligned, according to the selected axis unit.

A superimposed 1D spectrum is automatically displayed in the direction of the matching nucleus (for a hetero-nuclear 2D) or in the F2 direction (for a homo-nuclear 2D).

Although multiple display is normally used for spectra with matching nuclei, it allows you to superimposed spectra with non-matching nuclei. You will get a warning that the nuclei do not match. Click **OK** to continue.

How Switch to Multiple Display mode and Read Multiple Spectra

Switching to multiple display and reading multiple spectra can be done in two different ways:

- Read a 2D data set and click the button  to switch to multiple display mode. Then add 1D and/or 2D spectra, e.g. from the browser or with the command **re**.
or

2D Interactive Manipulation

- Select multiple spectra in the browser, right-click one of them and click **Display**.
or
- Use the command `.md` in the command line.

For a more detailed description of reading multiple data in multiple display mode, see chapter [1D Multiple Display \[p 137\]](#).

In multiple display mode, the Tab bar of the active data window is replaced by a toolbar:

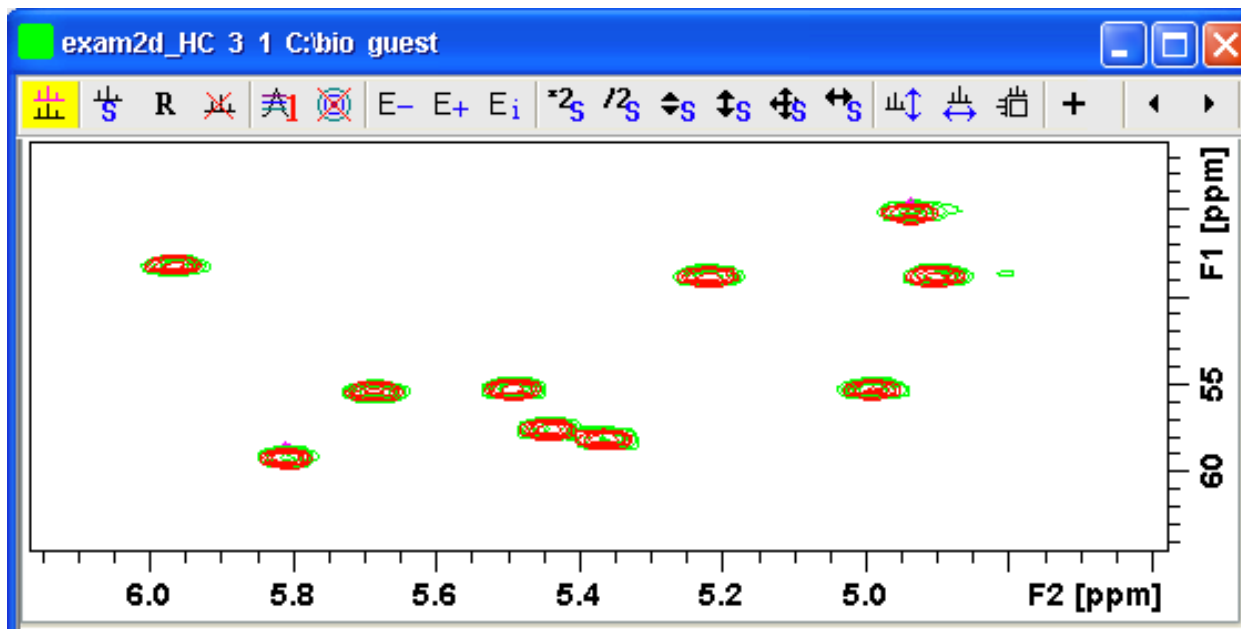

Figure 13.2: Multiple display with two 2D spectra superimposed

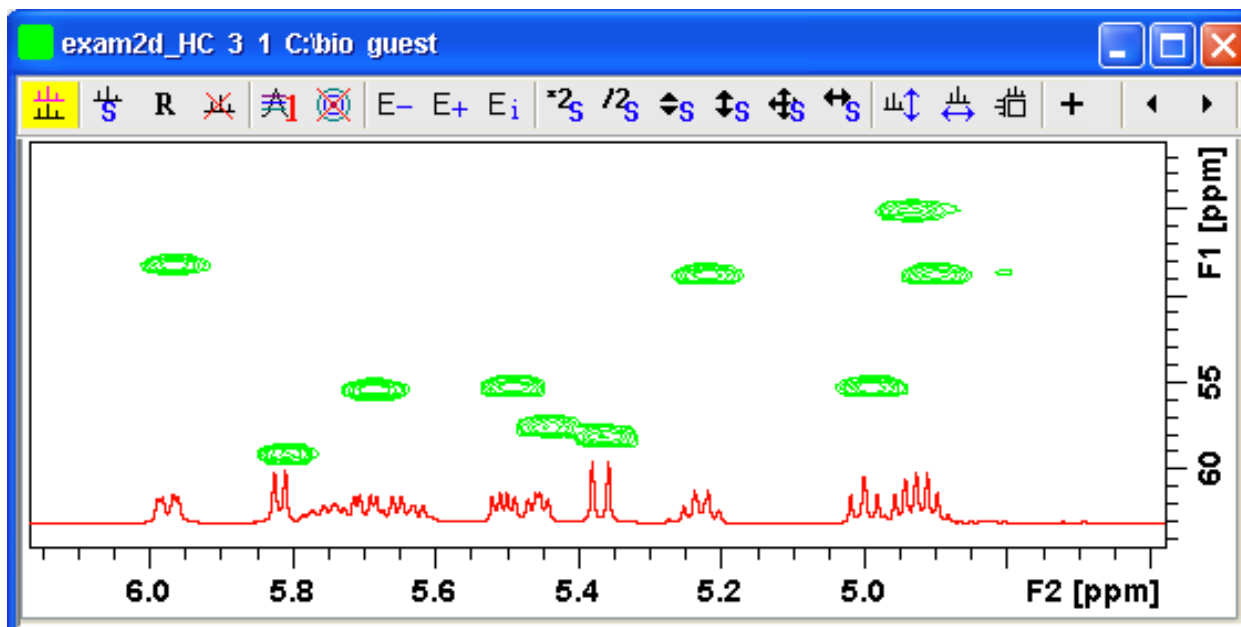

Figure 13.3: Multiple display with a 1D spectrum superimposed on a 2D spectrum

The browser in multiple display lists in the Data List all open datasets (see the figure below):

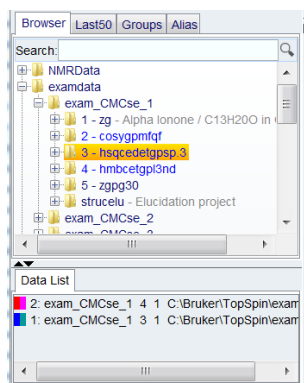



Figure 13.4:

How to Align Multiple 2D Spectra

2D spectra in multiple display can be individually shifted. To do that:

- Select one of the spectra in the lower part of the browser.
- Click one of the Shift Buttons in the desired direction up, down or both (e.g. ) hold and move the mouse.

The figure below shows a region of two comparable 1H/13C inverse 2D data sets which are shifted relative to each other.

Clicking the  button resets individual scaling and shifting.

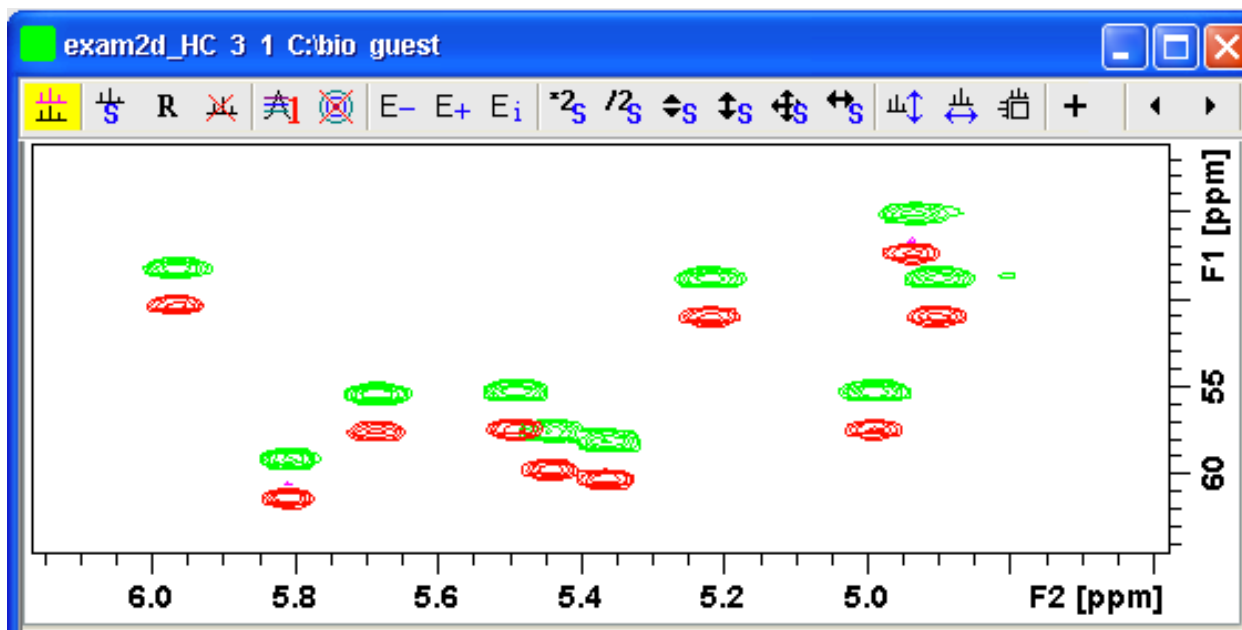

How to Display the Next/Previous Name/Expno

To compare a series of spectra you can interactively increment or decrement the dataset name or expno. A dataset name is incremented according to the Icon-nmr naming convention of increasing extensions, e.g. name.001, name.002 etc.

- Click one of the following button (button turns green):



 Show the previous name/expno/procno of the last dataset.

 Show the previous name/expno/procno of the last dataset.

 Set the increment options. Clicking this button will open the following dialog where you can choose to increment the procno, expno or name, set the expno increment and switch individual scaling on/off.

How to Scan Rows/Columns

Select desired dataset(s) and click one of the following buttons to activate the scanning modus. Deactivation needs a second click on the button:

-  To scan rows in the 2D spectrum.
-  To scan columns in the 2D spectrum.
-  To scan rows and columns in the 2D spectrum.
- Moving the mouse in the data field shows the current row or column in separate. Change the data selection in the Data List to switch between datasets. To switch the modus quickly use the item **Toggle Rows/Columns** in the context menu (right mouse click).

To scale up the displayed row/column:

- Click the left mouse button or turn the mouse wheel up.

To scale down the displayed row/column:

- Click the middle mouse button or turn the mouse wheel down.

How to Grab a Row/Column

You can grab a row or column, i.e. keep it displayed in the data window as follows:

1. Scan rows or columns as described above and hold at the desired position.
2. Right-click in the data window.
3. Choose **Grab Row/Column** from the popup menu.

Note that a grabbed row/column appears in the lower part of the browser. It can be selected there and individually scaled or shifted.

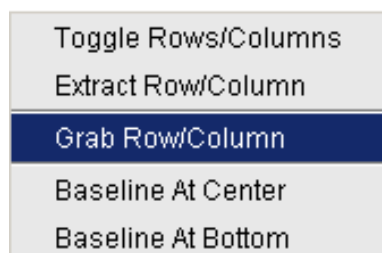

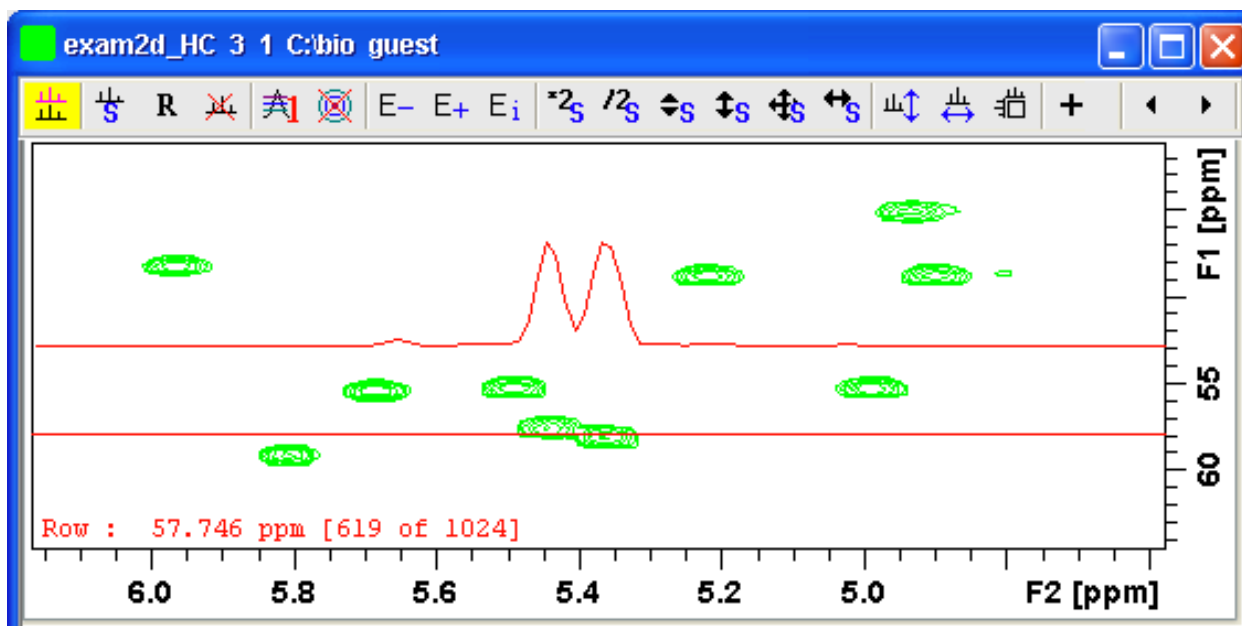

The figure above shows row 619 with the 1D baseline at the center of the data window.

How to Show the Next/Previous Row or Column

To show the next row/column, click the following button:

 Show next row/column.

To show the previous row/column, click the following button:

 Show previous row/column.

Alternatively, you can turn the mouse wheel, while pressing the Shift key to show the next/previous rows/columns.

How to Move the Selected Data Set Up/Down in the Data Set List

To move the selected data set up, click the following button:

 Move the selected data set up.

To move the selected data set down, click the following button:

 Move the selected dataset down.

How to Extract a Row/Column

1. Scan rows or columns as described above and hold at the desired position.
2. Right-click in the data window and choose **Extract Row/Column** from the popup menu.
3. Specify the row/column number and output procno in the dialog box. Note that the ROW/COLUMN field is initialized with the grabbed row/column or, if no grabbing was done, with the current row/column.
4. Click **OK**.

The extracted row or column is stored as a 1D data set under the specified PROCNO and displayed in a new data window. In the upper left part of this, the row number and source 2D data set is specified:

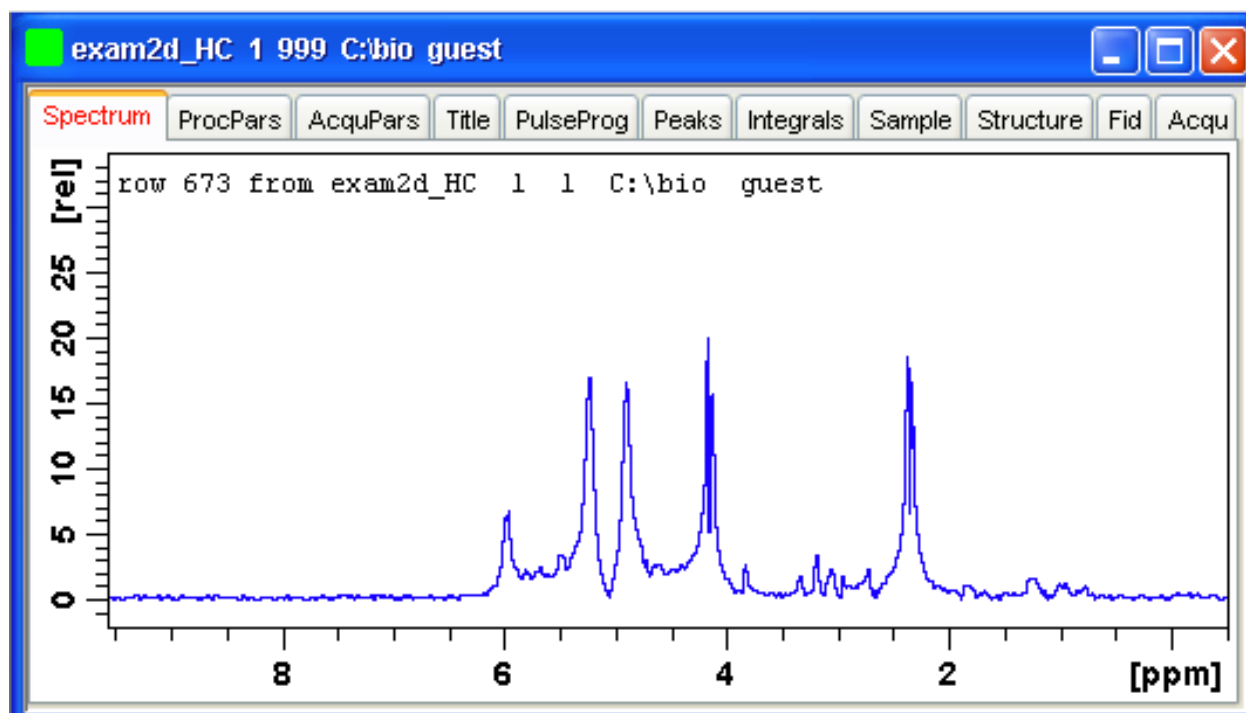

How to Copy Contour Levels from First to Other Spectra

Click the following button:



Copy contour levels from the first to the other spectra.

Note that the contour levels are only changed on screen, not on disk.

How to Position the Baseline of the Row/Column

To put the baseline at the center of the data window:

1. Right-click in the data window.
2. Choose in **Baseline At Center** from the popup menu.

To put the baseline at the bottom of the data window:



1. Right-click in the data window.
2. Choose in **Baseline At Bottom** from the popup menu.

This works both in the scan submode or on a grabbed row/column.

13.3.1 2D Calibration in Multiple Display

How to calibrate data in multiple display

It is possible to align data in a multiple display interactive or in an automated in F1 and F2 direction:

To calibrate data interactively, select a spectra and use the shift buttons ,  to align the multiplets. Using the calibration button  the following dialog appears:

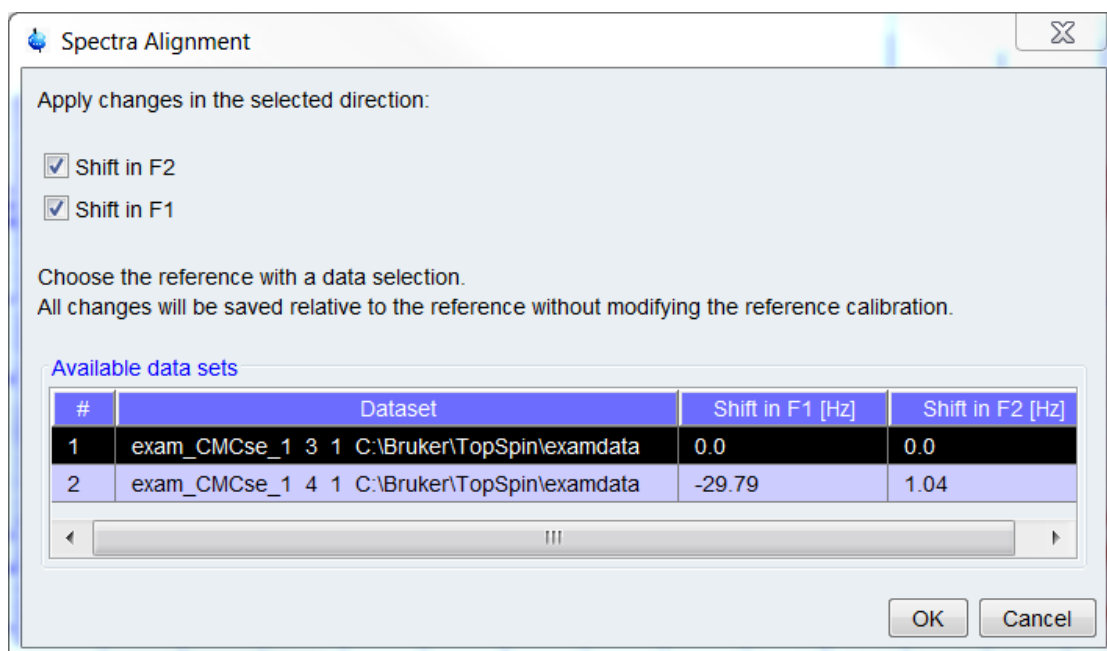



Figure 13.5: Spectra Alignment Dialog

The exact shifts are displayed in the dialog. The selection marks the reference data and only the selected direction will be saved. When confirming the dialog the shifts will be saved in the processing parameter **SR**.

In the automated calibration step the alignment will be determined automatically. Use this feature in one of both ways:

- Click the button  in the multiple display modus. Next, the correctly aligned spectra will appear on the screen with a dedicated dialog on the top (see the figure above). The dialog shows the necessary chemical shift relative to the reference. The default reference in the calculation is the first dataset. Change the reference by changing the data selection. With the conformation the current result will be saved in the SR parameter.
- Use the command **autocalib** in the command line or in AU programs (for further information read more about the command in the TopSpin Processing Manual - Analysis Commands).

13.4 2D Interactive Calibration

A 2D spectrum can be calibrated, automatically with the command **sref** or, interactively as described below.

How to Switch to 2D Calibration mode

- Click the corresponding button in the upper toolbar:

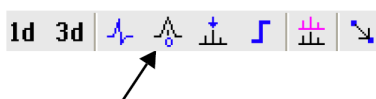

or enter **.cal** on the command line. The Tab bar of the active data window will be replaced by a toolbar:

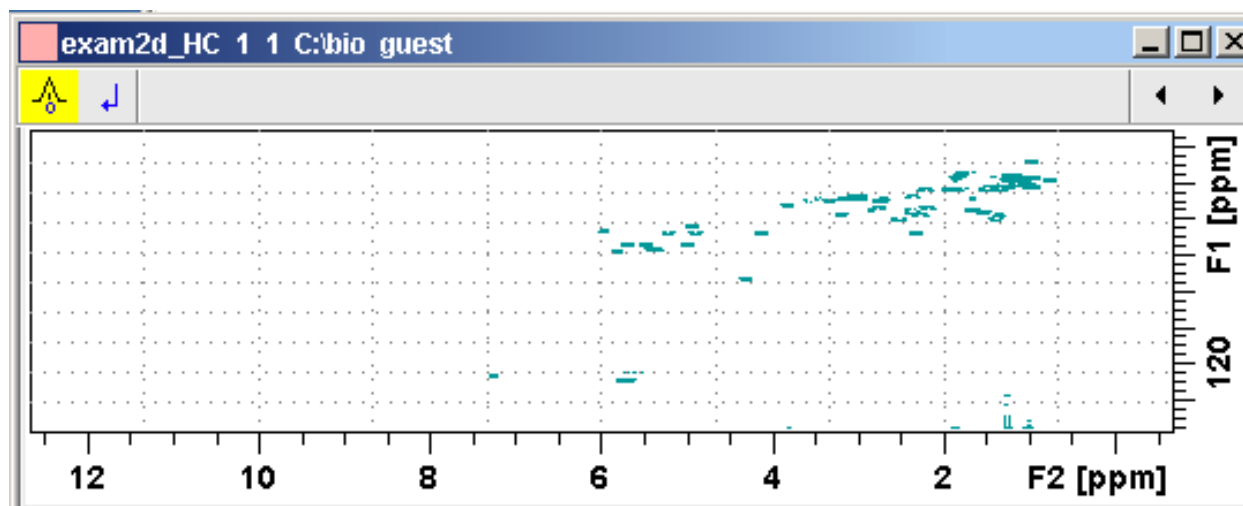

Figure 13.6: Data window in calibration mode

 The yellow button indicates that the data window is in calibration mode.

How to Perform 2D Calibration

In calibration mode:

1. Left-click in the data window at the reference peak.

The following dialog box will appear:

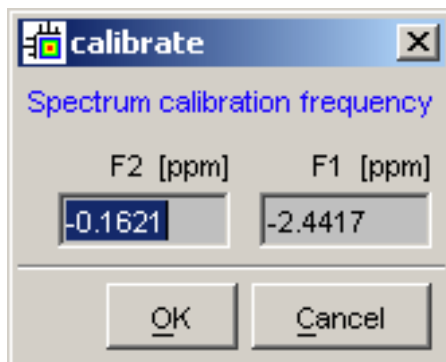

Note that the units for F2 and F1 (Hz or ppm) correspond to the axis units of the display.

2. Enter the F2 and F1 frequency you want to assign to the reference peak.
3. Click **OK**.

The spectrum will be calibrated and re-displayed. 2D Chemical Shift Distance Measurement.

How to Measure a 2D Chemical Shift Distance

1. Click the following button (button turns green):

 Chemical shift distance measurement.

2. Click-hold the left mouse button at one peak position and drag the mouse to another peak position.

The distance in ppm, will be displayed.

3. Right-click in the data window to quit distance mode (button turns grey).

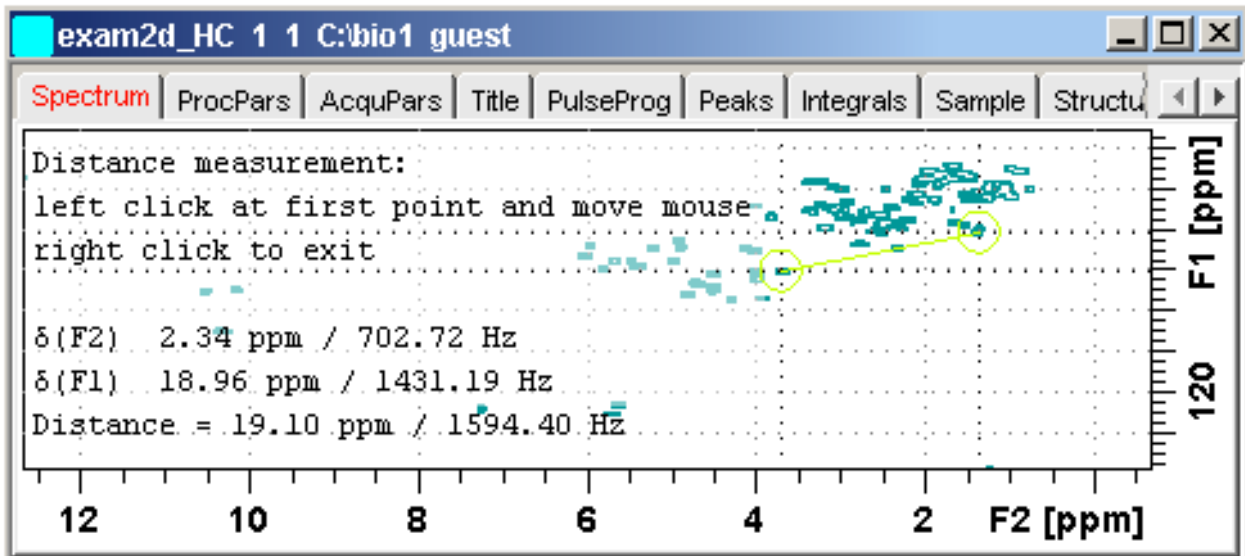
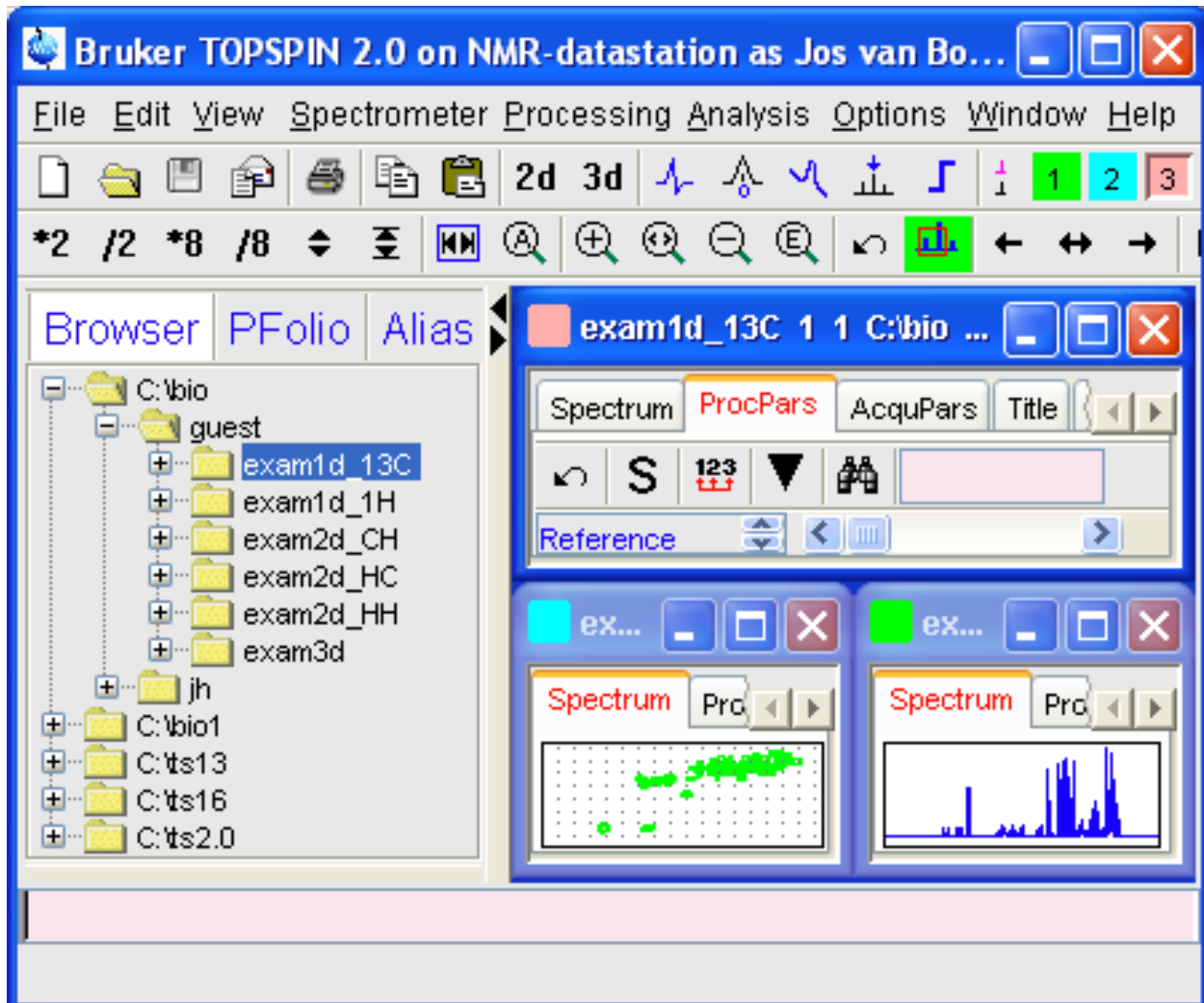

Figure 13.7: Data window in distance measurement mode

14 Data Window Handling

14.1 Data Windows

The *TopSpin* window has a data area that may contain multiple data windows. The size of the data area depends on the overall size of the *TopSpin* window and on presence of the Browser and/or Processing Guide. The following figure shows the *TopSpin* window with the Browser and three data windows.



Note that the three data windows show different data objects: 1D processing parameters, a 1D spectrum and a 2D spectrum.

How to Move a Data Window

- Click-hold the title bar and move the mouse.

How to Resize a Data Window

1. Move the cursor to the window edge until it becomes a double-headed arrow.
2. Left-click-hold that position and move the mouse.

Depending on the position of the double-headed arrow, you can change the window height, width or both:

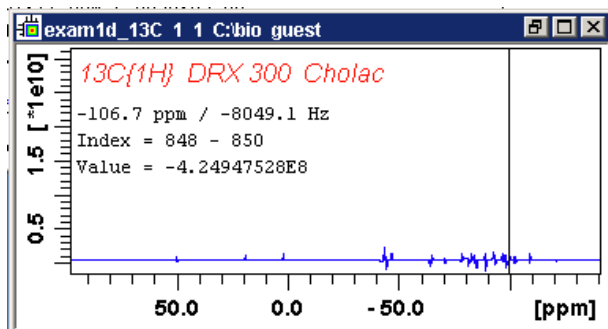

How to Select (activate) a Data Window

The active data window is the window of which the title bar is highlighted. The *TopSpin* menu, tool bars and command line commands correspond to and act on that window. Only one data window is active at a time.

To activate a different data window:

- Click in the desired data window or click its title bar.

or

- Click one of the colored radio buttons above the data area. The pressed radio button (the green one in the example below) corresponds to the current dataset.

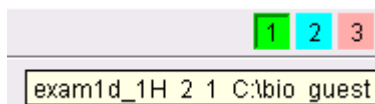

If you hold the cursor over one of the buttons without clicking it and wait a few seconds, the corresponding dataset specification will be shown.

or

- Click **Window => x dataname expno procno dir user**

Where x is the number of the desired window and **dataname**, **expno**, **procno**, **dir** and **user** refer to the data set displayed in that window.

or

- Hit the **F6** key to activate the next window. Repeat that until the desired window is the active window.

How to Open a New empty Data Window

- Click **Window => New window [Alt + w- n]**.

The new data window will become the active window and will, by default, cover the entire data area, hiding possible existing data windows. To open a dataset in the new window, drag a dataset from the browser or from the Windows Explorer into the new window or click **File => Open** (see also chapter [Opening Data \[46 \]](#)).

How to Arrange Data Windows

If the data area contains multiple data windows, you can arrange them in various ways. All the arrange commands arrange the windows left to right and/or top to bottom in the order in which the windows have been active. The currently active data window will therefore be positioned at the top and/or left of the data area.

To arrange the data windows as a grid:

- Click **Window => Arrange as a Grid**.

Depending on the number of windows, they will be arranged vertically and/or horizontally:

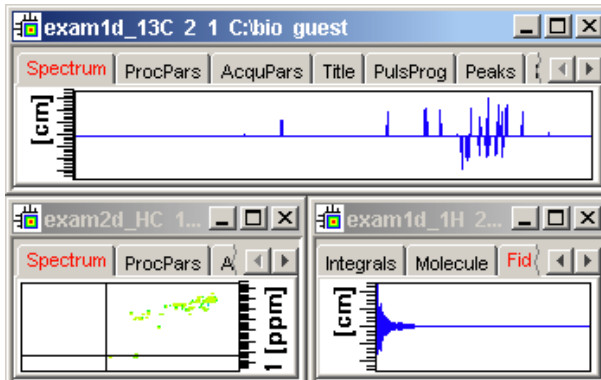

To arrange data windows in stack:

- Click **Window => Arrange in Stack**.

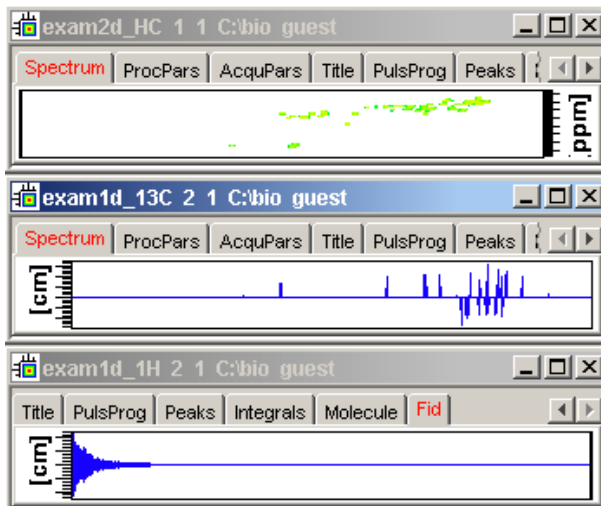

To arrange data windows side by side:

- Click **Window => Arrange Side-by-Side**.

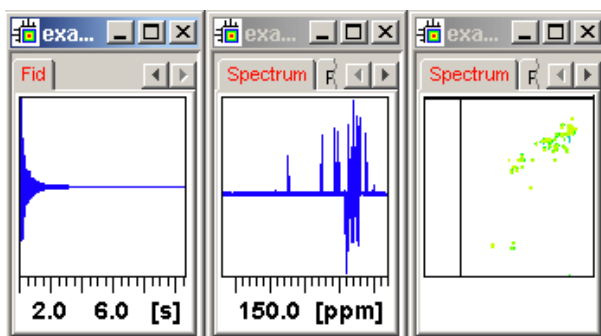

To cascade data windows:

- Click **Window => Cascade**.

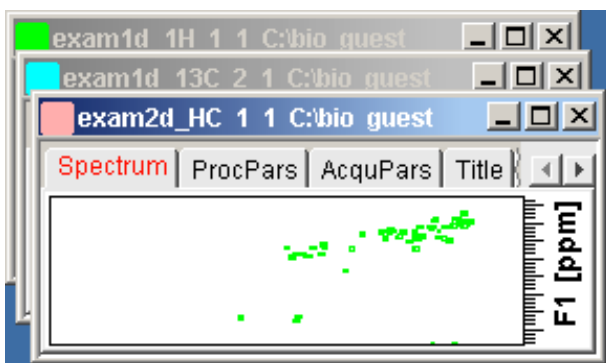

Note that you can instruct *TopSpin* to open new data windows cascaded rather than maximized as well configure cascaded windows (command **set => Window settings**, see also chapter [Opening Data](#) [46]).

How to Iconify (minimize) a Data Window

- Click the  button in the windows title bar.
- or
- Click **Window => Iconify all** to iconify all windows.

How to De-iconify a Data Window

- Click the  button or double-click the title bar.

How to Maximize a Data Window

- Click the  button or double-click the title bar.

The window will cover the entire data area. Note that a maximized window cannot be moved or resized but can be restored (in size and position), iconified or closed.

How to Restore the Size and Position of a Data Window

- Click the  button or double-click the title bar.

Note that this is only possible if the title bar contains the  button. This is only the case after the window has been maximized or iconified.

How to Close a Data Window

To close the active data window:

- Click **File => Close [Ctrl-w]**.
- or
- Click the  button in the windows title bar.

To close any data window:

- Click the  button in the data windows title bar.
- or
- Click the title bar and then click **File => Close [Ctrl-w]**.

To close all data windows:

- Click **File** => **Closeall** [**closeall**]

How to Iconify all Data Windows

- Click **Window** => **Iconify all**.

How to Maximize all Data Windows

- Click **Window** => **Maximize all**.

The active window will be displayed on top, all other windows are hidden.

How to Activate the Next Data Window

- Click **Window** => **Next window** [**F6**].

The windows title bar will become highlighted.

14.2 Window Layouts

A data window layout defines the position, geometry and window type of one or more *TopSpin* windows. The following windows types are available:

- Data windows.
- Lock display window.
- Acquisition display window.
- BSMS display window.
- Temperature unit window.

How to Save the Current Window Layout

1. Click **Window** => **Save layout**.
2. In the appearing dialog box: Specify the layout File name (extension *.prop*) and click **Save Layout**.

How to Read a Window Layout

1. Click **Window** => **Read layout**.
2. In the appearing dialog box: Specify or click the layout File name and click **Read Layout**.

Windows are arranged according to the following rules:

- Each currently displayed window type gets the position and geometry to the corresponding definition in the layout.
- If a window type is displayed but not defined in the layout, it keeps its current position and geometry.
- If a window type is defined in the layout but not displayed, the layout definition is ignored.
- Multiple *data* windows are, arbitrarily, assigned to the available data window definitions.

How to Swap Data Windows

Within a certain layout, you can easily swap two *TopSpin* windows with the command **swin**. If the data area contains exactly two windows, **swin** simple swaps their position and geometry. If it contains more than two data windows, **swin** opens a list from which you can select any window to be swapped with the currently selected (active) window. Swapping windows can also be executed from the **Window** menu.

How to Toggle Window Decoration

By clicking **Window => Window Layout => Toggle Window Decoration** easy toggling of window decoration is available. Especially users who work with many different windows will get more space on their monitor by using this function that hides - respectively shows - the title of the current window and reduces the used font.

15 Analysis

15.1 Introduction

TopSpin offers various data analysis methods including chemical shift measurement, signal to noise calculation and T1/T2 relaxation analysis as described in this chapter. Furthermore, it offers the following structure analysis tools:

- **Multiplet Analysis:** This allows you to easily define multiplets and deduce chemical shifts, coupling constants, multiplicities and connections.
- **Daisy:** (*TopSpin* 2.0 and newer) This allows you to simulate spectra based on chemical shifts and coupling constants.
- **Solids Line Shape Analysis:** This allows you to simulate and fit calculated spectra to various experimental 1D solid NMR spectra.
- **Jmol:** A 3D Structure Viewer for displaying chemical structures.
- **D molecule structure editor:** A program for drawing chemical structures, offering a large number of drawing tools.
- **DNMR (Dynamic NMR) Lineshape Analysis:** A program to simulate temperature dependent NMR spectra, interactively set up and iteratively refine the model parameters to get the best fit of the measured and simulated 1D NMR spectra.

Structure analysis tools can be started from the **Analysis** menu. They are all described in the following manuals:

- Click **Help** => **Manuals** => [**Analysis and Simulation**] **Structure Analysis Tools**.

except for Daisy, which is described in the separate manual:

- Click **Help** => **Manuals** => [**Analysis and Simulation**] **Daisy**.

15.2 Chemical Shift Distance Measurement

How to Measure a Chemical Shift Distance

1. Click the following button (button turns green):
 Chemical shift distance measurement.
2. Left-click-hold at one peak position and drag the mouse to another peak position.
The distance in ppm, will be displayed.
3. Right-click in the data window or move the cursor out of the data window to leave distance measurement mode (button turns gray).

15.3 1D Signal to Noise Calculation

How to Perform Interactive S/N Calculation

1. Click **Analysis** => **Signal/Noise Calculation** [**.sino**].

The current signal region (parameters SIGF1-SIGF2) and noise region (parameters NOISF1-NOISF2) are displayed.

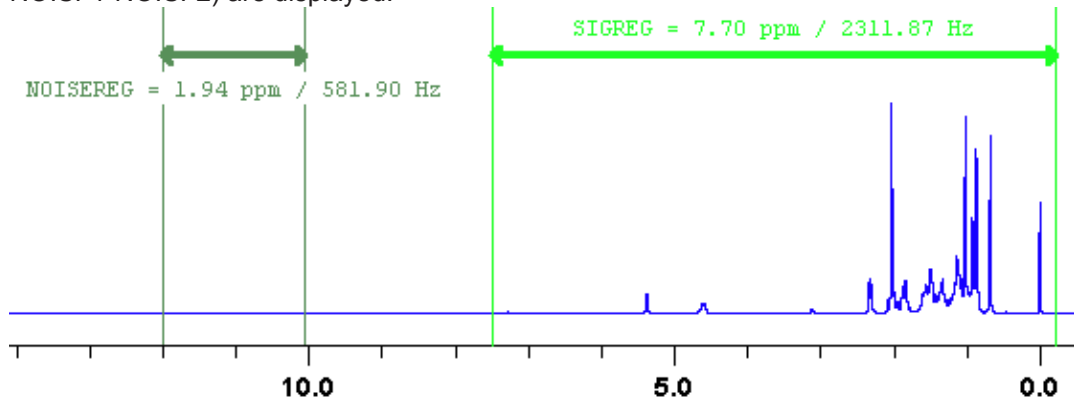

Data window in S/N measurement mode.

2. Move the mouse into the data window.
3. Left-click-hold and drag the mouse from one edge of the *signal* region to the other edge. A horizontal double-headed arrow will indicate the signal region.
4. Left-click-hold and drag the mouse from one edge of the *noise* region to the other edge. A horizontal double-headed arrow will indicate the noise region.
5. Right-click any position in the data window. The popup menu as shown will appear:

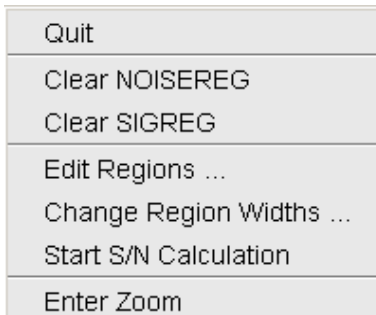

Choose **Start S/N calculation**.

The other entries allow you to redefine or clear the regions. After the noise calculation has finished, the result will appear on the screen.

How to Delete the Signal Region or Noise Region

To delete the current signal region:

1. Right-click in the data window.
2. Choose **Clear SIGREG** from the popup menu.

To delete the current noise region:

1. Right-click in the data window.
2. Choose **Clear NOISEREG** from the popup menu.

How to Edit the Limits of the Signal Region or Noise Region

1. Right-click in the data window.
2. Choose **Edit regions...** from the popup menu.
3. Enter new limit values in the appearing dialog box:

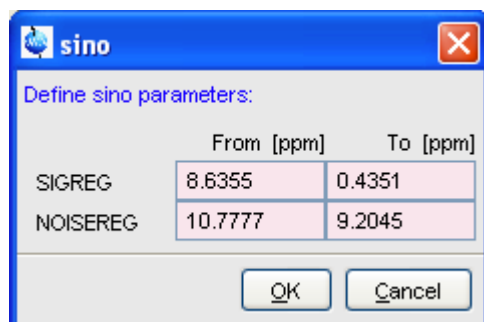

4. Click **OK**.

The S/N value is automatically recalculated and displayed.

How to Change the Width of the Signal Region or Noise Region

1. Right-click in the data window.
2. Choose **Change region width...** from the popup menu.
3. Enter new width values in the appearing dialog box:

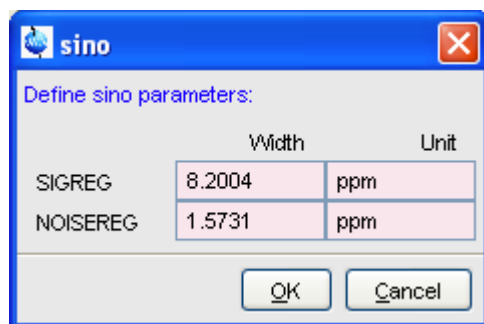

4. Click **OK**.

Note that as you change the width, the right limit is modified correspondingly. The left limit is kept. The S/N value is automatically recalculated and displayed.

15.4 Deconvolution

The Analysis menu of *TopSpin* offers the possibility of deconvolution. This line shape tool is especially useful to interpret complex spectra in which peaks cannot be defined clearly. Deconvolution calculates theoretical signals with different methods, for example Gaussian, Lorentzian or a mixture of these line shapes. As a result information of peak position, line width and integrals of deconvolved signals are available. Furthermore it is possible to display them graphically. With this auxiliary tool peaks of 1D and 2D NMR spectrum can be interpreted more easily. Overlapping peaks may be deconvolved into a sum of such line shapes.

To start deconvolution, expand the spectrum on the display to show the peak or peak group of interest. Deconvolution can be activated from the command line by typing **dcon** or from *TopSpin* toolbar by clicking **Analysis** --> **Line Shape Fitting** --> **Lorentz / Gauss Deconvolution**. The following dialog box will appear:

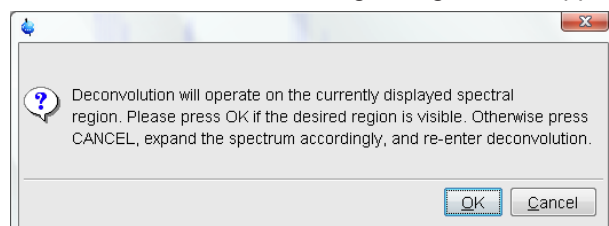

After clicking OK different adjustments can be made.

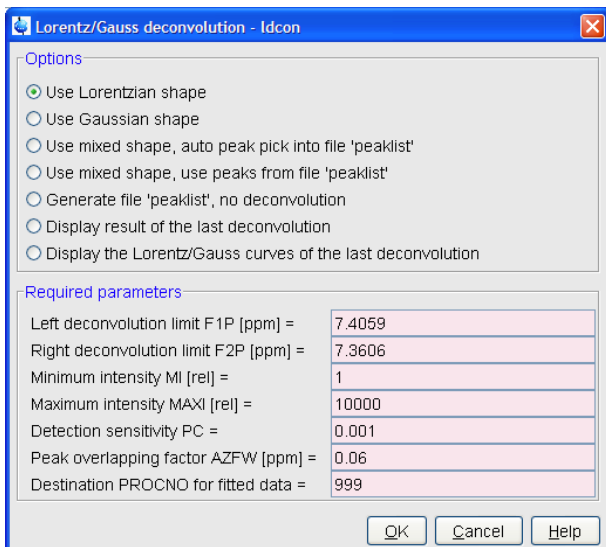

For further information about all deconvolution options and the parameters to be set, please look up the Processing Reference Manual (commands **gdcon**, **ldcon**, **mdcon**, **ppp**, **dconpl** and **dcon**).

TopSpin shows the deconvolution result, i.e. peak positions, line widths and integrals on the screen and stores it in the file **dconpeaks.txt** within the respective procno of the data set:

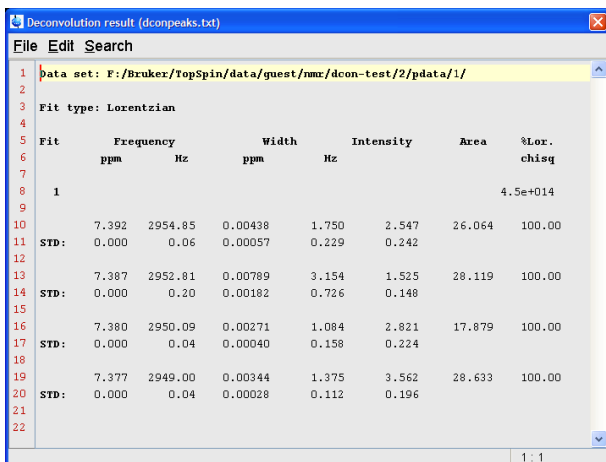

After closing the editor window which shows the deconvolution result, *TopSpin* switches automatically to multiple display mode to show the original spectrum and the sum of the computed line shapes superimposed:

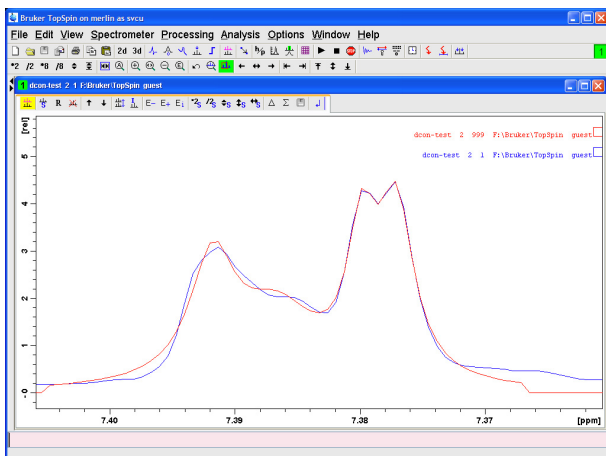

With the option Display the Lorentz/Gauss curves of the last Deconvolution of the Deconvolution window it is possible to display the results of the deconvolution also graphically:

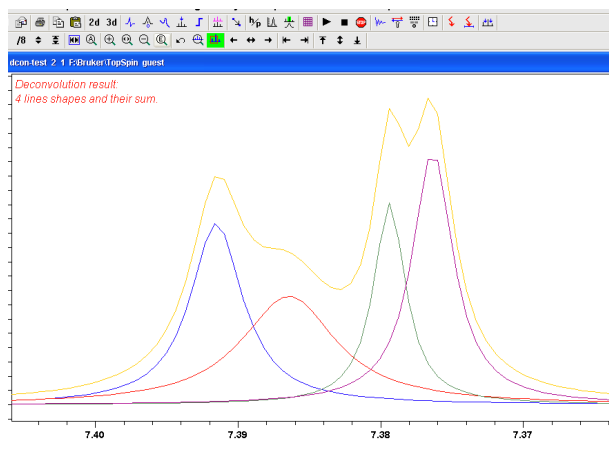

Please note that the results of deconvolution are approximated achievements to interpret complex spectra. These amounts are according to reality if the signal is an ideal Gauss- or Lorentzian shape and if the complete region of the signals is deconvolved.

15.5 Relaxation Analysis

Typically, relaxation data consist of a series of 1D FIDs measured with varying delays and stored as pseudo 2D data. To analyze these data, *TopSpin* offers an easy to use T1/T2 Relaxation Guide. Relaxation curves of various experiment types with up to six components can be fitted.

To start the Relaxation Guide:

- Click **Analysis => T1/T2 Relaxation [t1guide]**.

This will open the dialog box as shown in:

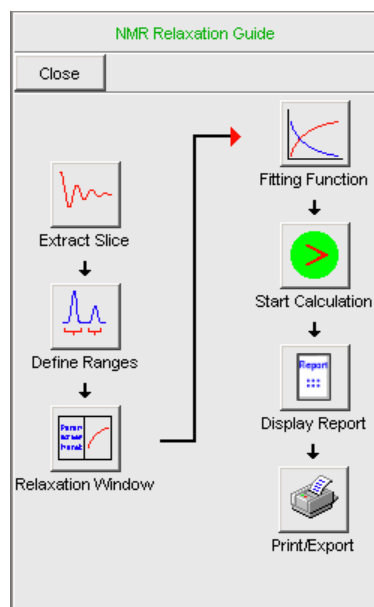

Click the successive icons and follow the instructions on the screen. Note that holding the cursor over an icon shows the command line command that is executed when the icon is clicked. If you prefer to execute these commands from the command line, just click the **Close** button to close the Relaxation Guide.

Extract Slice

Prompts you for the FID or spectrum to be extracted for peak determination:

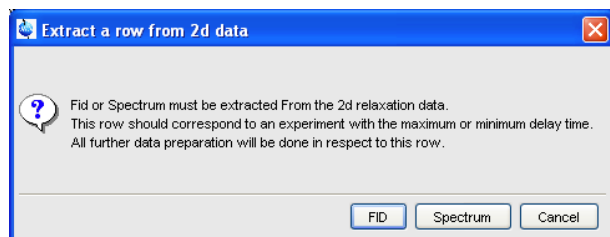

Click **FID** to extract an FID or **Spectrum** to extract a spectrum. Note that the latter only works if the pseudo 2D data have been processed. If you click FID, the extracted FID is automatically processed. We recommend entering the FID or spectrum number which was measured with the longest delay. It can be found in the *vdlist* file in the EXPNO data directory. Then you can choose between:

- **Manual Integration.** This will switch to Interactive integration mode. The highest peak in each region will be used for relaxation analysis.
- **Manual Peak Picking.** The selected peaks will be used for relaxation analysis.

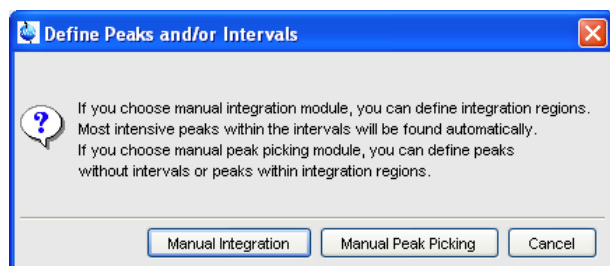

Peaks/Ranges

Switches to interactive integration or peak picking mode as selected above. Here you can define the ranges or peaks to be included in the relaxation analysis. Then use  button to export regions/peaks to Relaxation Module and quit the interactive mode.

Relaxation Window

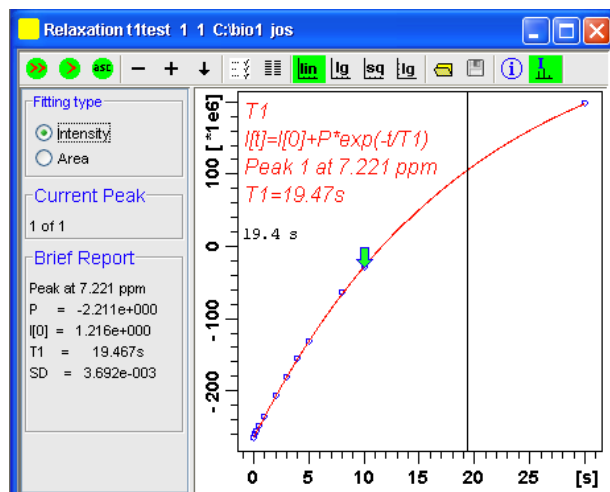

Switches the 1D data window to relaxation analysis mode:



And performs a default fitting. By default, this is one-component, T1-intensity fitting (Function type *uxnmrt1*) for peak 1. If the dataset was already fitted, the previous type of fitting is performed. The fitting curve is displayed in the data section and a *Brief Report* is shown in the parameter section. If this default fitting is appropriate, you can view, interpret and print the results as described below. If not, you can perform the desired fitting as described below.

Perform Fitting and Calculate the Relaxation Time

Depending on the experiment, you can perform the appropriate fitting as follows:

1. Select a **Fitting type**: *Intensity* or *Area*. Either every point reflects the intensity of the biggest peak in the defined integral range or the integral itself. Both of them can be used but, depending on the experiment, one of them usually give a better fitting curve.
2. Click the  button to open the parameter dialog box. Select a  **Function Type** and set the required parameters (see below).
3. Click **OK**.
4. Perform fitting and calculate the relaxation time:

 Fit the relaxation curve for the current peak.

 Fit the relaxation curve for all peaks.

 Fit data according to the ASCII file t1ascii.

View and interpret the results as described below.



Function Types and Parameters

The *TopSpin* relaxation routine offers functions for various relaxation experiments with up to 6 components:

uxnmrt1 for one-component T1 experiments. Set the parameter *List file name* to the list type used during the acquisition. Set **Pick data points** to PD or PD0 (see below). The T1 fitting function is defined by the function:

$$I(t) = I(0) + P \times \exp\left(\frac{t}{T1}\right)$$



Where *I* is Intensity or Area according to the Fitting Type. The best fit is calculated by varying *I*(0), *P* and *T1* in an iterative process according to the Levenberg-Marquardt algorithm.

Clicking  and  executes the commands **ct1** (current peak) and **dat1** (all peaks), respectively.

uxnmrt2 for one-component T2 experiments. Set the parameter *List file name* to the list type used during the acquisition. Set **Pick data points** to PD or PD0 (see below). A T2 fitting function is defined by the function:



$$I(t) = P \times \exp\left(\frac{t}{T2}\right)$$

Where *I* is Intensity or Area according to the Fitting Type. The best fit is calculated by varying *P* and *T2* in an iterative process according to the Levenberg-Marquardt algorithm. Clicking

 and  executes the commands **ct2** (current peak) and **dat2** (all peaks), respectively.

invrec, **satrec**, **cpt1rho**, **expdec**, **gaussdec**, **lorgauss linear**, **varbigdel**, **varlitdel**, **vardamp**: these functions can be used for various experiments with up to 6 components, except for **cpt1rho** and **lorgauss** which allow only 4 and 3 components, respectively. They all use the simplex algorithm and require some parameters to be set:

- Enter the **Number of components**.
- Click the **Setup** button to set the *Iteration Control parameters*. For each component, the initial guess (*G*) and step rate (*S*) can be set. The initial guess for *I*[0] must be selected such that the sum of all components does not exceed 1. If there is only one component, *I*[0] is usually set to 1. The step rate is usually set to about one tenth of the initial guess. If the step rate of a variable is set to zero, then this variable is not changed during the

iterations. Note that the initial guesses can also be set with the  toolbar button. Clicking  and  executes the commands **simfit** (current peak) and **simfit all** (all peaks), respectively.

The Fitting Function to pick data points can be:











- **pd** - Pick data points for relaxation analysis (Drift value interpreted).
- **pd0** - Pick data points for relaxation analysis at constant peak positions (drift value ignored).
- **pft2** - Pick data points for T2 calculation of 1D raw data.

View the Fitting Results

When the fitting procedure has finished, the fitting curve is displayed in the data section and a *Brief Report* appears in the parameter section. The latter consists of:

- The calculated relaxation value.
- The fitted parameters.
- The standard deviation SD.

For further examination of the result, click one of the following buttons:

-  Show the fitting result of the previous peak/area.
-  Show the fitting result of the next peak/area.
-  Switch x-axis to linear scaling.
-  Switch x-axis to logarithmic scaling.
-  Switch x-axis to square root scaling.
-  Switch y-axis to logarithmic scaling. Note that this only works for curves with positive intensities/areas only.
-  Import integrals from dataset ~TEMP.
-  Export integrals to dataset ~TEMP.
-  Toggle button to hide/show information in the curve field, including algorithm, peak number and relaxation value.
-  Show an extended report, including the fitted intensity or area distribution. This consists of the same information as the brief report plus a table with the intensity or area distribution.

Example:

```
Dataset : C:/bio/data/guest/nmr/t1test/1/pdata/1
INTENSITY fit :
I[t]=I[0]+P*exp(-t/T1)
12 points for Peak 1, Cursor Point = 7.221 ppm
Results Comp. 1

I[0] = 1.215e+000
P = -2.211e+000
T1 = 19.449s
SD = 3.685e-003
```

```
tau ppm integral intensity
30.000s 7.221 2.5811e+009 1.9737e+008
10.000s 7.221 -3.2898e+008 -2.9056e+007
8.000s 7.221 -7.8525e+008 -6.4616e+007
5.000s 7.221 -1.6289e+009 -1.3101e+008
...
```

Print, Export of Copy the Fitting Results

To print the fitting curve:

- Click **File => Print**.

To export the fitting curve as a graphics file:

- Click **File => Export**.

To copy the fitting curve to the Windows Clipboard:

- Click **Edit => Copy**.

16 Acquisition

This chapter describes *TopSpin* acquisition as far as the interface is concerned. Individual acquisition commands are described in the Acquisition Reference manual.

16.1 Acquisition Guide

If you are a new or occasional user, we recommend you to acquire your data with the *TopSpin* Acquisition Flowchart. This will guide you through the typical sequence of acquisition steps. To start the Acquisition Guide, click **Spectrometer** => **Acquisition Flowchart**.

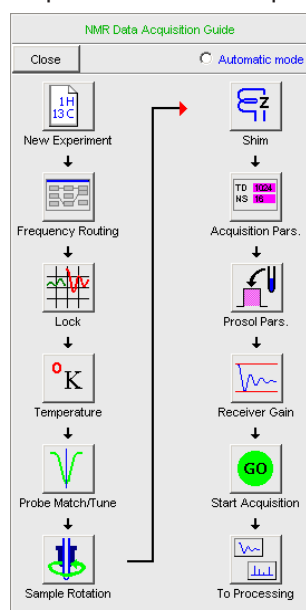

In **Automatic mode**, the Acquisition Flowchart will simply execute each command when you click the respective button. This requires the acquisition parameters to be set correctly. In interactive mode (**Automatic mode** unchecked), the Acquisition Flowchart will, at each step, open a dialog box offering you the available options and required parameters. Note that the last button **To processing** will open the processing equivalent of the Acquisition Flowchart, the Processing Guide.

16.2 Acquisition Toolbar

Acquisition can be prepared, started and controlled from **Spectrometer** menu. Clicking this menu opens the pulldown menu:

Interactive Acquisition Guide [topguide]	
Data Acquisition Flowchart	
Basic/Selective Experiments	
Fast Acquisition Methods	▶
ICON-NMR	▶
Adjustments	▶
Acquisition	▶
Setup	▶
Sample	▶
Shim control	▶
Accessories	▶
Shape Tool [stdisp]	
Excitation Profile [exprof]	
Acquisition Status Bar On/Off	

Here you find several categories of acquisition related commands. Each entry gives access to a submenu with various commands. The following figure, for example, shows the **Setup** submenu.

Hardware Configuration [cf]
Ethernet addresses of hardware [ha]
Experiment Installation [expinstall]
Parameter set conversion [paracon]
Probe table setup [edhead]
Solvent dependent parameter setup [edprosol]
Lock parameter setup [edlock]
Nuclei table setup [ednuc]
Solvent table setup [edsolv]
Amplifier linearization setup [cortab]
Convert gradient field maps [convfieldmaps]

For most entries, the command line command, for example **expinstall**, is specified in square brackets. Furthermore, *TopSpin* can be configured such that right-clicking any menu entry will display the corresponding command line command. To do that right-click in an empty part of the menu bar and choose **Define Right-click Action**.

For convenience, common acquisition commands can also be started from the *TopSpin* toolbar. The right part of the upper toolbar shows the following buttons:



 Start the acquisition. Acquires NS scans in the current dataset, over writing possibly existing data. Equivalent to the command **zg**.

 Halt the acquisition. This stops the acquisition after the current scan has finished. All data acquired so far are saved. Equivalent to the command **halt**.

 Stop the acquisition. This stops the acquisition immediately. Data acquired after the last disk write (if any) are lost. Equivalent to the command **stop**.

 Open the online FID display window. Shows the currently acquired FID. Only works during acquisition. Equivalent to the command **acqu**.

 Open the Lock display window. Shows the lock signal. Equivalent to the command **lockdisp**.

Open the BSMS control suite.

 Calculate the experiment time. Shows the total experiment time and file size of the raw data. Equivalent to the command **expt**.

 Set SFO1, O1, O2 and O3 interactively. Puts a red cursor line in the data window. A left-click at the desired frequency opens a dialog box where you can set O1, O2 and/or O3.

 Set the sweep width to the current region and the spectrometer frequency to the center of the current region. Update the parameters SW and SFO1, respectively.



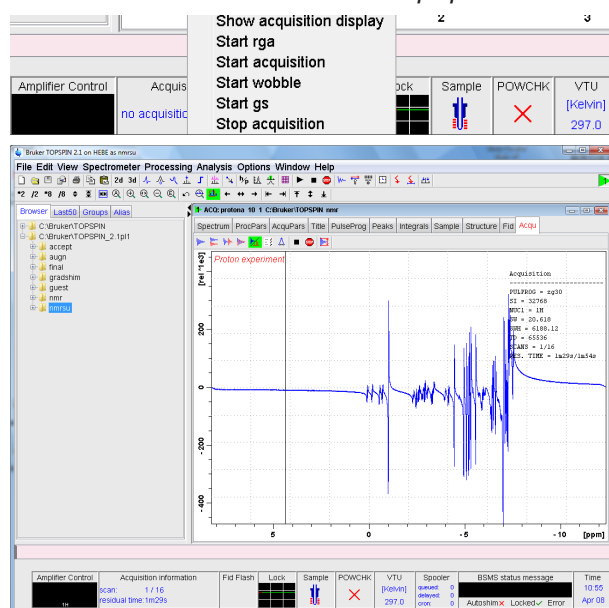

 Setup a frequency list interactively.

16.3 Data Window Toolbar

TopSpin 2.0 and newer support data set specific acquisition display. It is activated by clicking the **Acqu** tab of the data window toolbar. Alternatively to open the **Acqu** tab you can right click in the status bar under the *TopSpin* command line:



From here, you can start various acquisition commands like:

-  Start acquisition [**zg**].
-  Halt the acquisition [**halt**].
-  Stop the acquisition [**stop**].
-  Probe matching and tuning [**wobb**].
-  Interactive Parameter Adjustment [**gs**].

Data specific acquisition display allows you to open multiple acquisition display windows, one for each data set.

Note that the **Acqu** tab is automatically activated when the acquisition is started from the *TopSpin* menu, toolbar or command line.

16.4 Acquisition Status Bar

The acquisition can be followed and controlled from the acquisition status bar. Before you use the acquisition status bar, it must be configured from the User Preferences window. To do that:

1. Click **Options => Preferences [set]**.
2. Click **Acquisition status bar** in the left part of the *User preferences* box. This will show the status bar items:

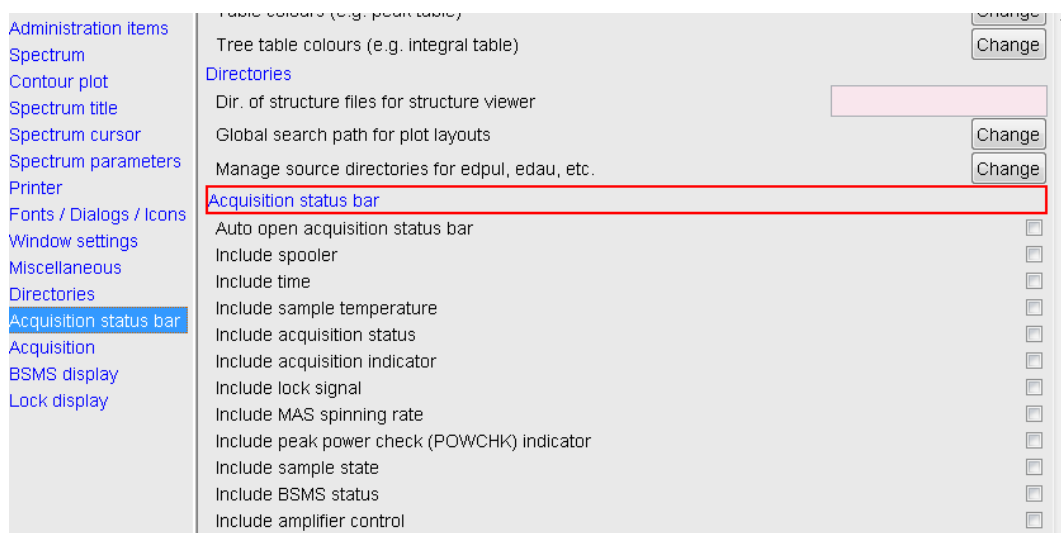

3. Check the desired entries.

To switch the acquisition status bar on:

- Click **Spectrometer --> Acquisition Status Bar On/Off**

or

- Right-click in the status line at the bottom of the *TopSpin* window and choose the popup menu **Acquisition Status Bar On/Off**

With the entries selected above, the right part of the status bar will look like this.

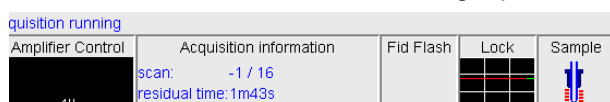

Acquisition display (left side) see above.

Acquisition display (right side) see below.

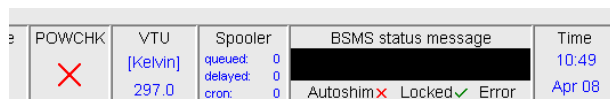

The acquisition status bar not only displays information, it also allows you to perform various actions, e.g.:

- Double-click the **Time** field to view detailed time and date information.
- Double-click the **Lock** field to open the lock display.
- Left-click the **Spooler /queued /delayed /cron** field to open the spooler main window.
- Double-click on sample field to open BSMS control suite.
- Double-click on VTU opens the edte window.
- Right-click the **Fid Flash** field to switch on/off FID flashing or to stop the acquisition.

- For more information about peak power check (POWCHK) please look up the Acquisition Reference Guide, Chapter 3 - Spectrometer configuration commands. Within the command explanation of **cf** you will find the functionality of POWCHK.
- Right-click the **Acquisition information** field to open the following popup menu:

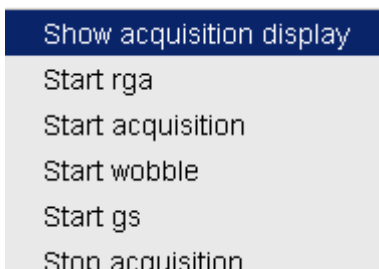

From this menu, you can start various acquisition commands.

- Right-click the **VTU** field to open the following popup menu:



Clicking **Options** will open the following dialog box:

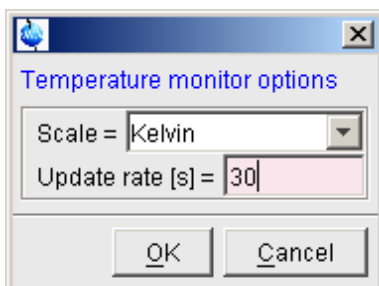

- Right click the Lock field to open the following popup menu:

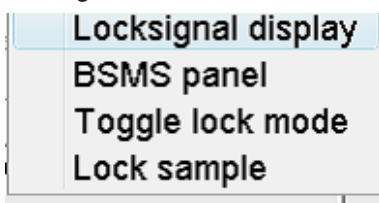

- Right click the Spooler field to open the following popup menu:

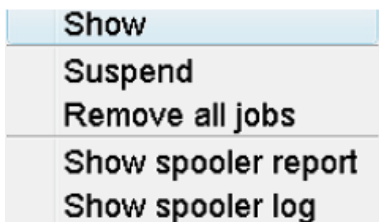

16.5 Command Queuing and Scheduling

TopSpin 2.0 and newer support command queuing (spooling) and scheduling. Acquisition commands like **zg**, **go**, **rga** and **atma** are automatically queued, if this feature is *on* (default *off*). This allows you, for example, to enter multiple **zg** commands on different data sets. Automatic queuing can be switched on as follows:

1. Click **Options => Preferences**
2. In the User Preferences dialog:
 - Enable Auto-Spooling under Administration Items

Processing commands can be queued with the command **qu**. For example, the command sequence **zg ; qu xfb** on a 2D data set, will start an acquisition and, when this has finished, process the data.

Acquisition and processing commands can be scheduled with the command **at**. Enter **help qu** or **help at**, for more details on the respective commands.

Queued commands can be viewed in the Spooling field of the acquisition status bar. Note that the spooling field must be activated in the User Preferences window (command **set**).

16.6 Tuning and Matching the Probe



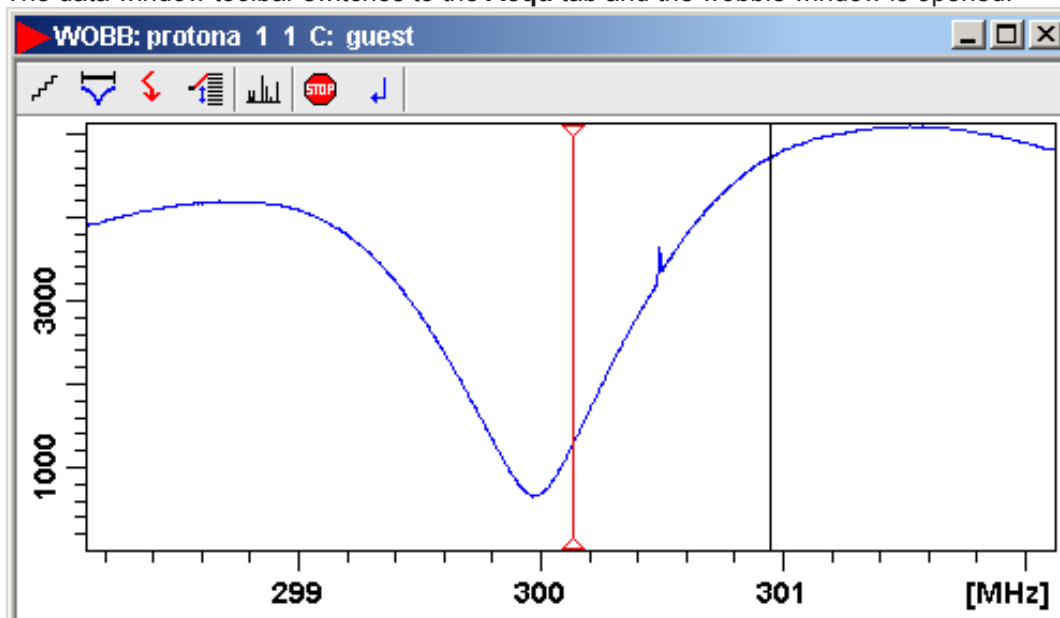

Tuning and matching of conventional probes, (non ATM), is performed with the wobble procedure. To start this:

1. Enter **wobb** on the command line.

The data window toolbar switches to the **Acqu** tab and the wobble window is opened:



The buttons of the wobble toolbar have the following functions:

-  Change the number of wobble steps [**wbst**].
-  Change the wobble sweep width [**wbsw**].
-  Change the wobble frequency.
-  Switch to the next channel/nucleus (if available).
-  Stop the wobble procedure.

2. Turn the tuning and matching knobs on the probe until the wobble curve is exactly in the middle and its minimum reaches the zero line.







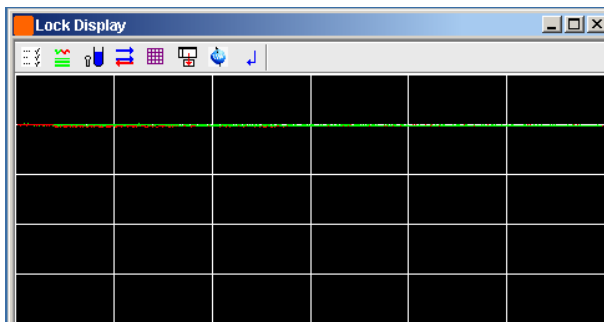

Automatic tuning and matching of ATM probe can be performed with the command **atma**.

16.7 Locking

The lock display can be opened by clicking the  button in the toolbar or entering **lockdisp** on the command line. The lock display window will appear:



Here, you can view the lock signal, either during the lock-in procedure or, as shown above, after lock-in has been successful. At the top of the lock window the following buttons are available:

-  Open the user preferences window [**set**].
-  Toggle lock monitor mode.
-  Lock the magnetic field [**lock**].
-  Toggle lock display mode between *single* and *dual* color. Colors can be set in the User preferences (command **set**).
-  Switch grid mode between *both*, *vertical*, *horizontal* and *off*.
-  Make the lock display external.
-  Put focus into *TopSpin* window.
-  Close the lock display window.

Note that an external lock display window is independent from the *TopSpin* window. You can for example, minimize *TopSpin* while keeping the lock display open.

The lock display can also be opened by double-clicking the lock field in the acquisition status bar (see [Acquisition Status Bar \[188\]](#))

The lock process can be started by entering **lock** on the command line. This command is described in the Acquisition Reference manual.

16.8 BSMS Control Panel

The BSMS control panel allows shimming, locking, sample handling and helium level measurement. To open this panel:

- Enter **bsmsdisp** on the command line

The BSMS Control Suite window will appear:

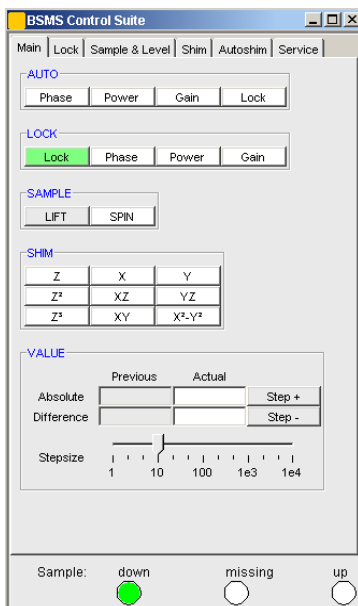

The individual function of the BSMS control panel are described in detail in the Acquisition Reference manual.

16.9 Interactive Parameter Adjustment (GS)

Several parameters can be adjusted interactively, while observing the acquired FID. To start this:

- Enter **gs** on the command line.

A split window will appear showing:

- The FID display:

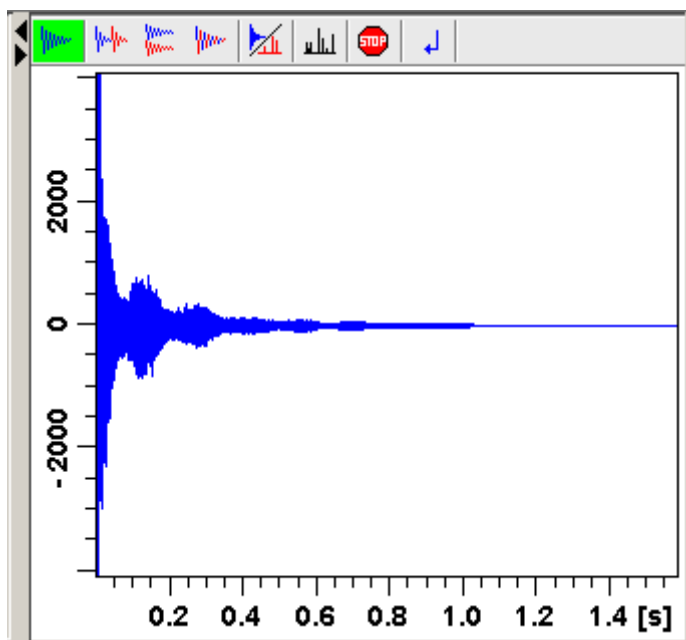

- The GS parameter adjustment dialog:

The buttons of the FID display are the same as for the acquisition command **zg**.

The GS parameter adjustment dialog offers tabs at the top of the window to select power, frequency, delay etc. The selected parameter is shown in the middle of the window. The slider at the right of the window allows you to change the selected parameter. The current value can be viewed and modified in the field below the slider. The sensitivity of the slider can be set in the field **Sensitivity** above the slider.

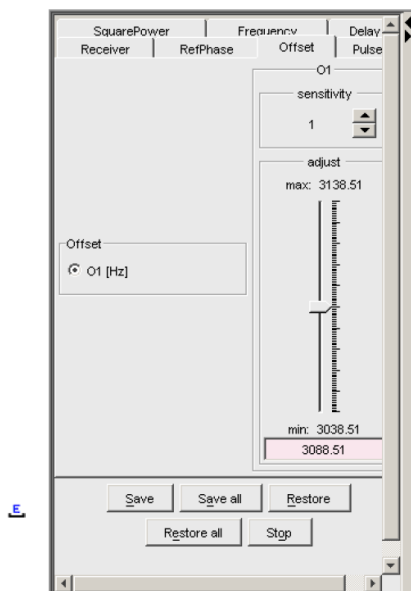

The effect of the change can be viewed in the FID display, the right part of the window. This can be manipulated with the FID display buttons as described in [Running an Acquisition \[193\]](#).

At the bottom of the window you find the following buttons:

- **Save:** Save the value of the current parameter.
- **Save all:** Save the values of all changed parameters.
- **Restore:** Restore the value of the current parameter.
- **Restore all:** Restore the value of all changed parameters.
- **Stop:** Stop the acquisition and quit the GS window.

16.10 Running an Acquisition

A typical acquisition is performed as follows:

1. Create a new data set.
 - Click **File => New [new, Ctrl+ n]**.

Prepare for a new experiment by creating a new data set and initializing its NMR parameters according to the selected experiment type.

NAME	protone
EXPNO	1
PROCNO	1
DIR	C:\bio
USER	guest
Solvent	CDCl3
Experiment	Use current params.
TITLE	1H Cyclosporin

Buttons: **OK**, **Cancel**, **More Info...**, **Help**

- Specify the data path variables *name*, *expno*, *procno*, *dir* and *user*, select the desired **Solvent** and **Experiment**, enter the **Title** and click **OK**.

The data set will appear in the data field with no raw and no processed data available.

2. Click the **AcquPars** tab to display the acquisition parameters.

protone 1 1 C:\Bio guest

Spectrum ProcPars **AcquPars** Title PulseProg Peaks Integrals Sample Structure Fid Acqu

Experiment

▼ Experiment		
PULPROG =	zg	Current pulse pr
AQ_mod =	DGD	Acquisition mode
TD =	65536	Size of fid
NS =	16	Number of scans
DS =	4	Number of dumrr
TD0 =	1	Loop count for t
► Width		
▼ Receiver		
RG =	32	Receiver gain
DW [μs] =	83.200	Dwell time
DMQV [μs] =	2.500	Over-sampling du

- Optionally: click  to show the pulse program parameters only.

- Click the  button to read the prosol parameters.

or

Set the relevant parameters manually.

As an alternative to step 2, you can set the acquisition parameters interactively in the GS window (see [Interactive Parameter Adjustment \(GS\)](#) [▶ 192]).





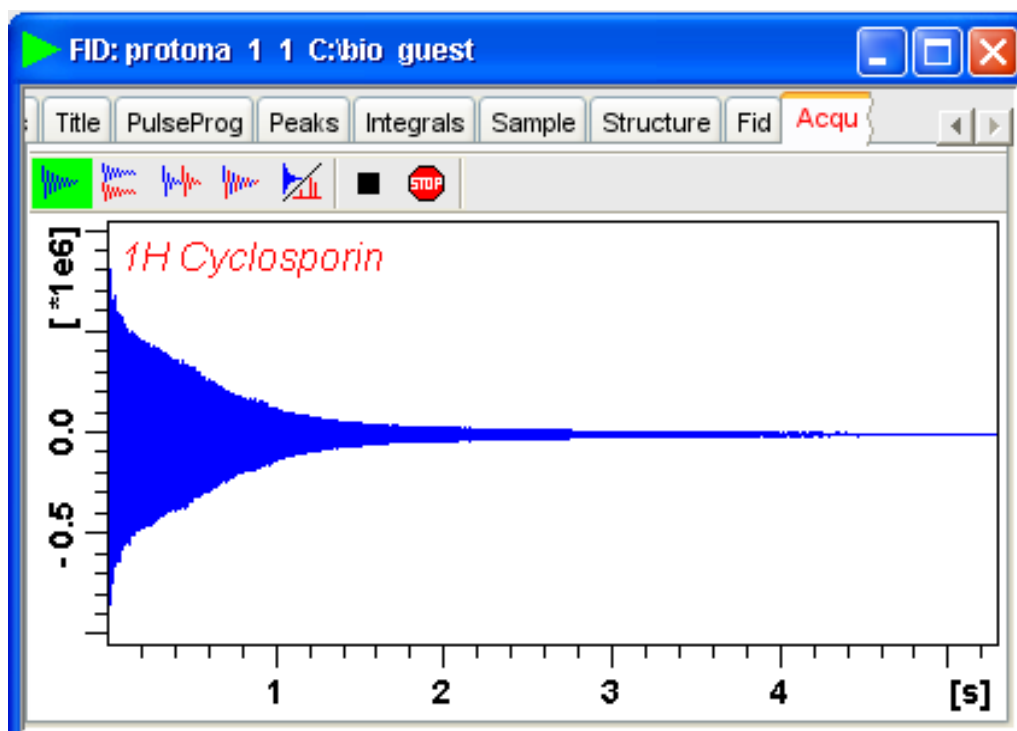

- To start the acquisition:

- Click  in the upper toolbar or enter **zg** on the command line.

The data window toolbar will automatically switch to the Acqu tab and the FID display window will appear:



The buttons in the toolbar have the following functions:

-  Show FID in shuffled mode.
-  Show FID in unshuffled mode, horizontally arranged.
-  Show FID in unshuffled mode, vertically arranged.
-  Show FID in unshuffled mode, interleaved.
-  Switch between FID and spectrum.
-  Stop the acquisition [**stop**].
-  Halt the acquisition [**halt**].

Clicking the  button to switch to real time FT, turns the button green and opens two extra buttons:

-  Switch between FID and spectrum.

 Real time FT settings.

 Toggle calculation of peak with at 50%, 5.5% and 1.1% height (Shown as status parameters).

Clicking the  button opens the following dialog window:

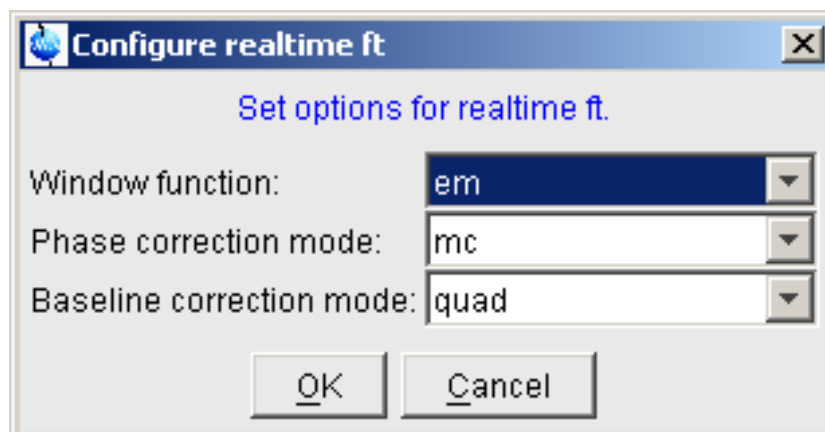

The acquisition information will appear in the acquisition status bar at the bottom of the *TopSpin* window, for example:

Acquisition information	Fid Flash	Sample	Time	Spooler
scan: 2 / 16 residual time: 1m27s experiments: 1 / 1			10:49 Jul 15	running: 0 queued: 0 delayed: 0

- When the acquisition has finished:
 - Enter **efp** to process the FID.

The processed spectrum will be displayed in the data window that was opened upon creating the dataset:

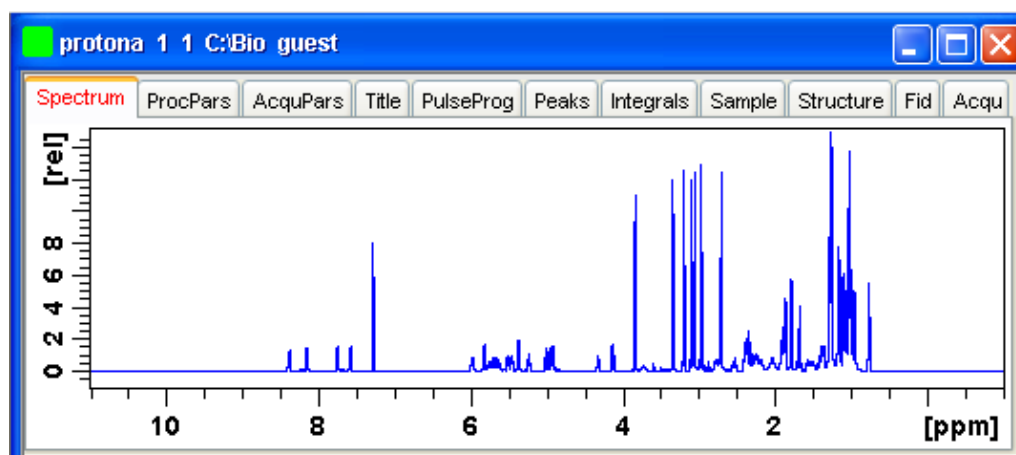

From here, the processed data can be analyzed, printed and/or archived.

16.11 Shape Tool

The Shape tool interface allows you to create/manipulate RF shapes and wave format.

To start the Shape Tool interface:

- Click **Spectrometer => Shape Tool**

or

- Enter **stdisp** on the command line.

The Shape Tool window will appear:

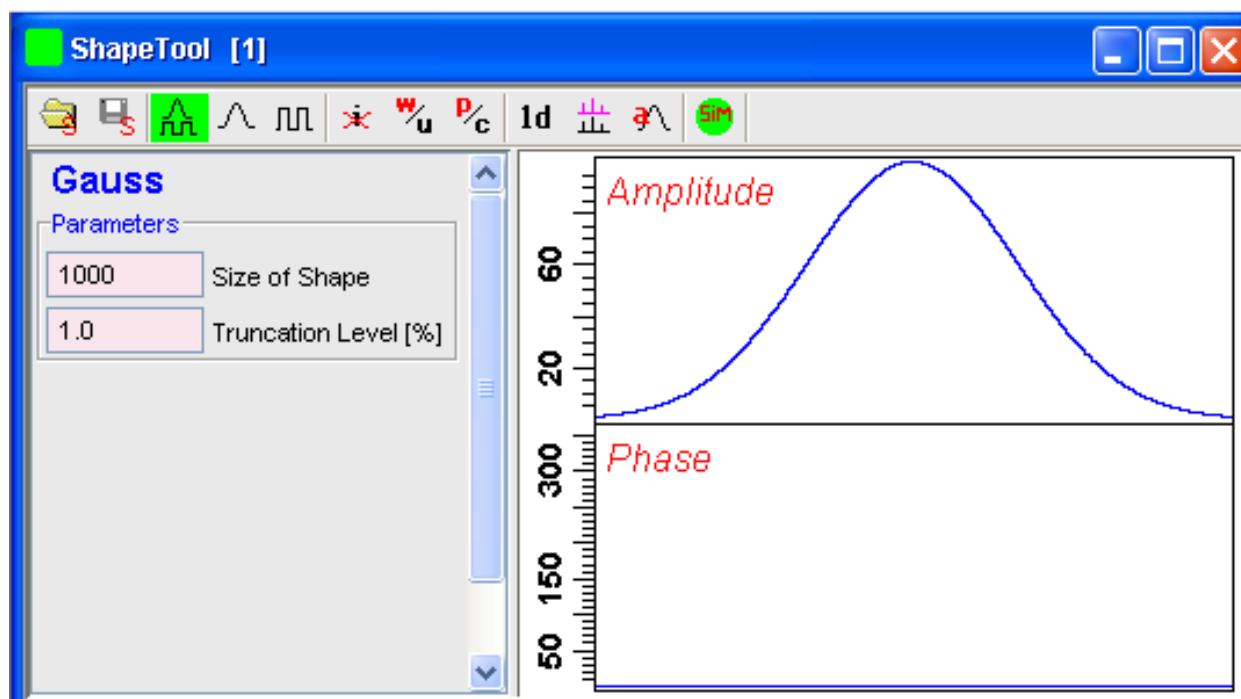

This consists of a toolbar, a command line and a split pane with a data section at the right and a parameter section at the left.

If Shape Tool is opened with a dataset the current dataset will be displayed.

By default, a 1000 point Gauss shape is displayed with Truncation level 1.0.

The *TopSpin* menu is changed showing the additional **Shapes** and **Manipulate** menus and the adjusted **File**, **Analysis** and **Options** menus.

File Edit View Shapes Analysis Manipulate Options Window Help

Note that all functions of the interactive Shape Tool can also be performed non-interactively with the *TopSpin* command `st`. This command must be entered with the appropriate arguments on the command line while the associated dataset is displayed and selected.

A full description of the interactive and non-interactive Shapetool can be found under:

- Click **Help** => **Manuals** => [**Acquisition Application Manuals**] **Shapetool**

Easy definition of Shape pulses

The usage of shaped pulses for the selective excitation is a nontrivial task that couples together all parameters such as the power level, pulse length and the excited region.

TopSpin 2.1 and newer offers easy setup of selective experiments.

For usage Shape tool is typically started by the command `stdisp` on a finished 1D preparation experiment.

Define the excitation regions:

Creates a new region on the display. The region is put in the middle of the currently visible area. By using the mouse position and width can be changed.

Deletes defined regions. This command removes all regions. Single region can be removed using the region pop up menu.

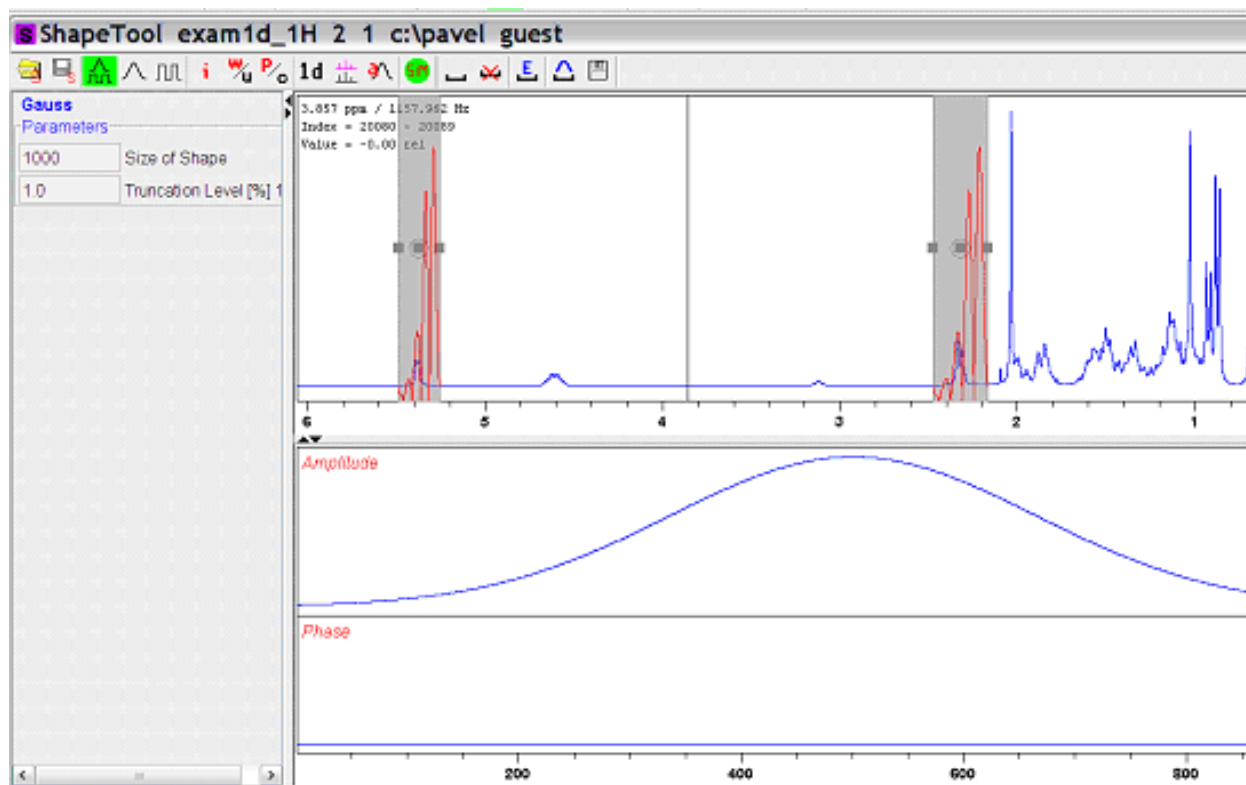

Edit the excitation parameters

Opens a region editor. The region extent, the excitation type and the wave form assigned to the region can be edited. Selection "Use same shape for all regions" button assigns the same rotation type and wave form to all regions.

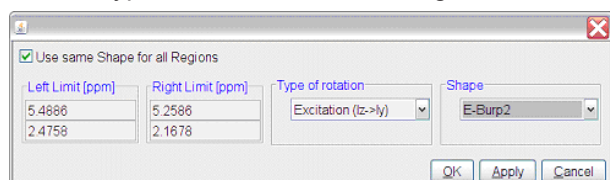

The setting of available wave forms depends on the selected rotation type. The following itemization explains the rotation types:

- Excitation: Used for selective excitation, the magnetization rotates from I_z to horizontal plane
- Inversion: Inverts the magnetization vector in the vertical plane (I_z to $-I_z$).
- Refocusing: Inverts the magnetization in the transversal plane (I_y to $-I_y$).

Calculate the pulse and display the excitation profile

- The resulting wave form is generated and the excitation profile is calculated:

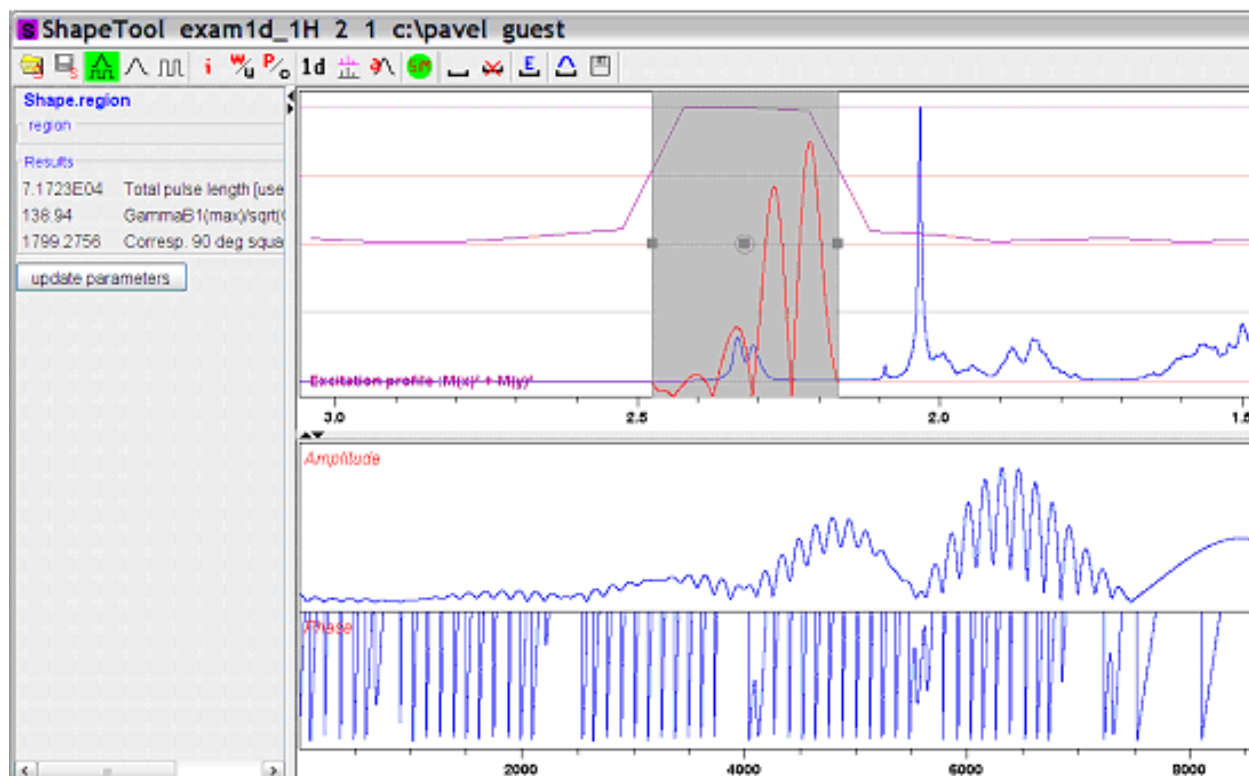

Store the results

- Pressing the save button writes the waveform on the disk and saves the necessary parameters (pulse length, power level) to the target data set. Used parameters are set in Options => Define Parameter Table. The target dataset may differ from the current data (e.g. the spectrum on which Shape Tool started).

All regions and corresponding parameters (rotation type, waveform name) are stored on the disk in the directory where the acquisition parameters reside. Following simple text format is used by the file "Region File":

```
#Topspin excitation region list
#Mon Apr 30 08:59:43 CEST 2007
#Used format:
# Left (ppm) Righth (ppm) RotationType Waveform RotationAngle
#Field RotationAngle is not mandatory
5.4886 5.2586 0 EBurp2 93.6
2.4758 2.1678 0 EBurp2 93.6
```

This region definition is stored automatically after each change. The definition is also read automatically when starting Shape Tool.

For further information about Shape Tool and its functionalities please refer to the Shapetool Manual.

17 Configuration/Automation

17.1 NMR Super User and NMR Administration Password

During *TopSpin* installation, you are prompted to define:

- The user name for the so called NMR Super user. Under Windows this must be the name of an existing user. Under Linux it can also be a non-existing user, which is then automatically created by the installation program. After the installation, the NMR Super user is the owner of all *TopSpin* program files. Logging in as this user allows you to remove these files, change file permissions etc. The name of the NMRSUPERUSER will be stored in the file:

```
<tshome>/conf/nmrsuperuser
```

- The NMR Administration password to be used for *TopSpin* configuration commands. This password can be freely chosen and is not connected to any user. It is asked for by *TopSpin* commands like **cf**, **expinstall** etc. The encrypted NMR Administration password is stored in the file:

```
<tshome>/conf/nmradminpassword
```

Note that the NMR Super user login password and the NMR Administration password have different purposes and are totally independent. Changing one of them does not affect the other.

How to Change the NMR Administration Password

The NMR Administration password can be changed as follows:

Under Windows

1. Login as NMR Super user or Administrator.
2. Open a Command Prompt.
3. Enter:

```
<x>\perl\bin\perl <x>\prog\bin\installnmr <x> <NMRSUPERUSER>
```

 Where <x> in the *TopSpin* installation directory.
4. Enter the old password and new password as requested.

Under Linux

1. Login as NMR Super user or root.
2. Open a Shell.
3. Enter:

```
<x>/prog/bin/installnmr <x> <NMRSUPERUSER>
```

 Where <x> in the *TopSpin* installation directory.
4. Enter the old password and new password as requested.

If you don't know the old NMR Administration password, you can still define a new one. In that case, you have to delete the file:

```
<x>\conf\nmradminpassword
```

before you run the *installnmr* script.

17.2 Configuration

The main configuration steps are performed by the commands **cf** and **expinstall**. They can be started from the:

- Command line.
- **Options** => **Spectrometer tools** menu.
- **Spectrometer** => **Setup** menu.

However, the **Spectrometer** menu is only available after **cf** has been performed once, choosing **Installation for spectrometer**.

How to Perform a Default Configuration on a Datastation

A default configuration can be used on a datastation. It is automatically performed (no **cf** required) during the installation of *TopSpin* on a new computer, a new disk or in a new *TopSpin* installation directory. The default configuration name is *Bruker_default_av500* and corresponds to an Avance 500 MHz spectrometer.

For manual or interactive data processing, the automatic default configuration is sufficient. If, however, you want to use AU programs, you must execute **expinstall** once, selecting *Installation for Data Station (Default)*.

How to Perform a Customized Configuration on a Data Station

If you want to configure your data station according to a spectrometer other than default, you must first copy the configuration directory:

```
<tshome>/conf/instr/<instrum>
```

From that spectrometer to the data station. Here:

<tshome> is *TopSpin* home, the directory where *TopSpin* is installed. Note that this can be different on the spectrometer than on the data station.

<instrum> is the configuration name.

After copying the configuration directory, you have to perform **expinstall** as follows:

- Click **Spectrometer** => **Setup** => **Experiment installation** or enter **expinstall** on the command line.

Follow the instructions on the screen. In successive dialog boxes check/select the options below and click **Next** to continue:

- *Installation for Datastation (Customize)*.
- *High Resolution Systems*.
- The configuration name as it was copied from your spectrometer.
- The items you want to install.
- Select the desired printer and paper format for the parameter sets.
- The spectrometer frequency, acquisition mode and pre-scan-delay.

In the last dialog box, click **Finish**. The installation of the selected items will start now. Wait until this process has finished.

For more details on **expinstall**, please refer to the description of this command in the Acquisition Reference manual.

17.3 Parameter Set Conversion

The command **paracon** changes the basic frequency in parameter sets. This allows you to use parameter sets which were created on a spectrometer with a different frequency. It opens the dialog box shown in [Automation \[▶ 203\]](#).

Here you can setup a list of available parameter sets. You can select Bruker and/or User defined parameter sets and uses a match string. The matching parameter sets appear in the right part of the dialog box. To start the conversion, select one or more parameter sets and click **OK**.

17.4 Automation

How to Install AU Programs

To install AU programs, you have to run the command **expinstall** (see [Configuration \[▶ 202\]](#)).

How to Open the AU Program Dialog Box

To get a list of all AU programs, enter **edau** or:

1. Click **File => Run...**
2. Click **Execute an AU program** in the appearing dialog box.
3. Click **OK**.

A dialog box showing either the Bruker defined or User defined AU programs. The following figure shows a dialog box with two User defined AU programs.

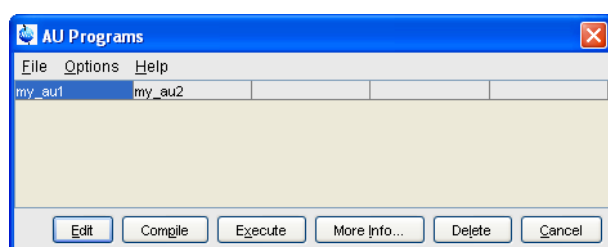
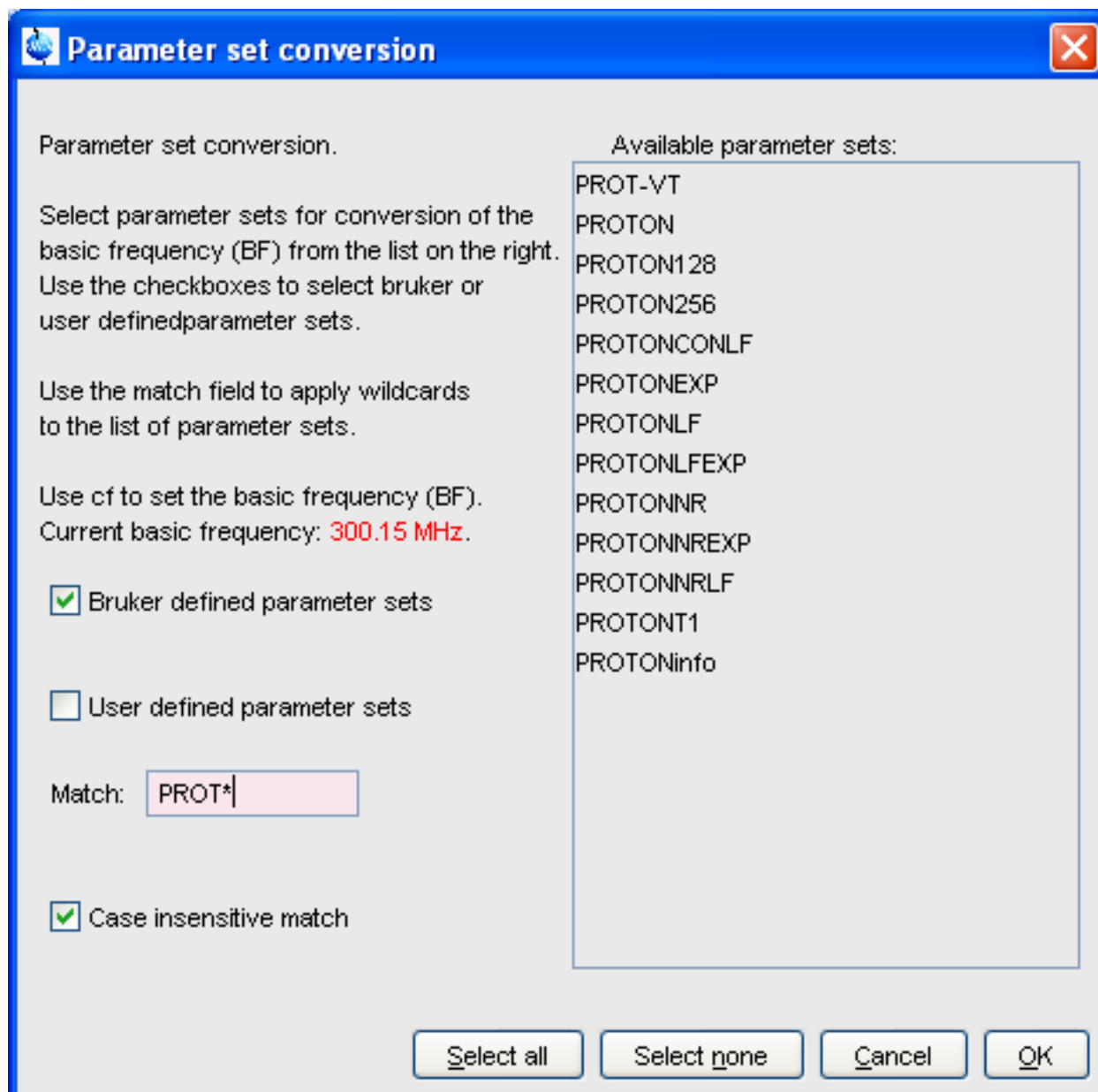

Figure 17.1: List with Two User Defined AU Programs

Note that Bruker AU programs are only shown if the command **expinstall** has been executed once, after the installation of *TopSpin*.

How to Switch to the List of User defined AU Programs

- Click **Options => Preferences => direcotries => Manage Source Directories** in the menu bar to open the AU program dialog box.

How to Switch to the List of Bruker defined AU Programs

- Click **Options => Preferences => Directories => Manage Source Directories** in the menu bar to open the AU program dialog box.

How to Define the AU Programs Source Directory

1. Click **Options => Manage Source Directories** in the AU program dialog box.
2. In the field **AU Programs**: Add or modify AU program source directories.

How to Create an AU Program

1. Click **File => New** in the AU program dialog box.
2. Enter the AU program name in the field New name and click **OK**.
3. Enter the AU program lines in the edit field of the appearing dialog box.
4. Click **Compile** to compile the AU program.
5. Click **File => Save** to store the AU program.
6. Click **File => Close** to close the editor.

Alternatively, you can enter **edau <name>** on the command line to create the AU program <name>.

How to Edit an Existing AU Program

1. Double-click the AU program name in the AU program dialog box.
Or
Click the **Edit** button to edit the highlighted AU program.
2. Modify the AU program according to you wishes.
3. Click **Save** to store the AU program under the name shown in the title bar.
4. You will be prompted to compile the AU program: click **OK**.

Alternatively, you can enter **edau <name>** on the command line to edit the AU program <name>.

How to Execute an AU Program

1. Select the AU program in the AU program dialog box.
2. Click the **Execute** button.

Alternatively, you can enter **<name>** or **xau <name>** on the command line to execute the AU program <name>.

If the AU program has not been compiled, compilation is automatically performed before the execution starts.

How to Delete an AU Program

1. Select the AU program in the AU program dialog box.
2. Click **File => Delete** or click the **Delete** button.

How to Show Comments (short descriptions) in the AU Program List

To switch on/off the comments in the AU program list:

- In the AU program dialog box: Click **Options** and select the entry **Comment**.

A comment is a short description of the AU program which is also part of the AU program header.

18 Regulatory Compliance

TopSpin complies with the FDA 21 CFR Part 11 regulations. Please read the document, accessible under **Help => Manuals => [Good Laboratory Practice] 21 CFR Part 11 compliance**. This chapter describes the respective functionalities provided by *TopSpin* in detail.

18.1 Audit Trails

A *TopSpin* data set consists of acquisition (= raw) data and processed data. These are stored in a directory tree with the following structure:

```
<dir>\data\< user>\nmr\< name>\<expno>\pdata\<procno>
```

The acquisition data are stored in the *expno* subdirectory and the processed data are stored in the *procno* subdirectory.

18.1.1 The Raw Data Audit Trail

Each *expno* sub-directory contains a text file *audita.txt*, the audit trail of the raw data. This reflects the acquisition state of the raw data, and contains a checksum for the file itself (*audita.txt*) and one for the raw data file (*fid* or *ser*). The latter checksum links the audit file with the raw data. By means of the checksums, any illegal manipulation of the audit file or the raw data file can be detected, using the *TopSpin* commands **audit** or **auditcheck**. Whenever an acquisition is started, the possibly existing audit file is overwritten by a new one, belonging to the new raw data file. By default, the user is warned when the current dataset already contains raw data, thus preventing accidental overwriting (The option "Override existing fid without inquiry" is, by default, off (see **Options => Preferences => Acquisition**)).

18.1.2 The Processed Data Audit Trail

Each *procno* sub-directory contains a text file *auditp.txt*, the audit trail of the processed data. It reflects the processing state of the processed data and contains a checksum for the file itself (*auditp.txt*), and a checksum for the real processed data files (*1r*, *2rr*, *3rrr*, ...). The latter checksum links the audit file with the processed data. By means of the checksums, any illegal manipulation of the audit file or the processed data file can be detected, using the *TopSpin* commands **audit** or **auditcheck**. Whenever a processing command is performed, the current audit file is updated with this command and its associated parameters. When processing starts from scratch (from a raw data file), the existing audit file is overwritten. As such, the processed data can always be regenerated from raw data by applying the commands and parameters listed in the audit trail.

If the laboratory management does not allow data files or audit trails to be deleted, a respective saving procedure must be established. For this purpose, *TopSpin* provides data copying commands, which may be called in a user defined macro or AU program, before a new acquisition or processing starts.

18.1.3 Viewing Audit Trails

Since audit trails are regular ASCII text files, they can be viewed or printed with any text editor, outside of *TopSpin*. Within *TopSpin*, you can use the command **audit** for this purpose. This opens the dialog box:

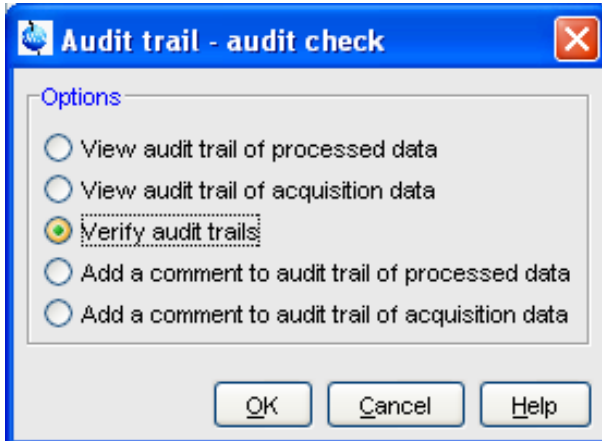

The first two entries allow you to view the audit trail files. The third entry performs an audit trail check, i.e. a data consistency check. If both raw and processed data are consistent, you will get the message shown below:

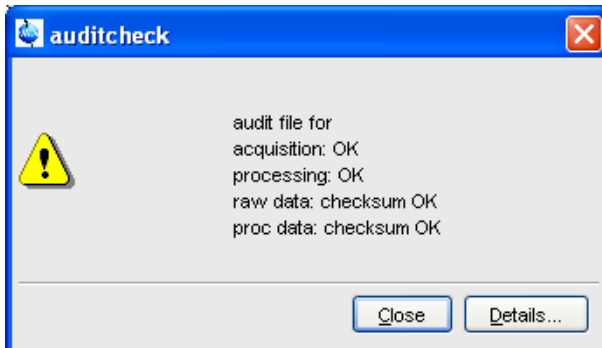

If the data have been manipulated outside of *TopSpin*, e.g. with third party software, the checksum will be inconsistent. The next figure shows the message for inconsistent processed data.

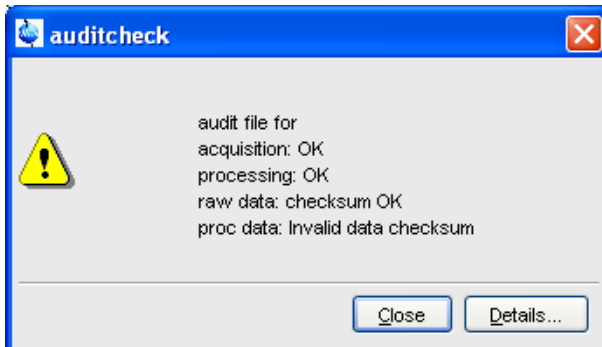

The fourth and fifth entry in the Audit Trail dialog box allow you to add a comment to the raw or processed audit trail files, respectively.

18.1.4 Audit Trail Contents

The contents of an audit file is grouped in the following way:
(NUMBER, WHEN, WHO, WHERE, PROCESS, VERSION, WHAT)
These entries have the following meaning:

NUMBER

Running number of an entry, starting with 1.

WHEN

Date of the entry, e.g. <2004-03-30 10:55:36.171 +0200>, where the last value represents the offset in hours to Universal Time (UTC).

WHO

The user logged in, at the time the entry was generated. It has one of the two forms: <user1> or <user1/user2>. The user <user1> is always the user who is logged into the operating system (Windows or Linux user), and who started *TopSpin*. <user2> only appears, if the NMR administrator has setup an internal *TopSpin* user administration, and the option Enforce "login" for working with *TopSpin* in the User Administration dialog is enabled (see below, command **uadmin**). In this case <user2> is the current internal *TopSpin* user.

WHERE

The network name of the current computer, e.g. <EOS2>.

PROCESS

The *TopSpin* process (module) which performed the acquisition or processing.

VERSION

The *TopSpin* version which performed the acquisition or processing.

WHAT

The type of acquisition or data manipulation performed.

Note that if only the entries NUMBER, WHEN, WHO, WHERE, WHAT are present, than the audit trail was created by *TopSpin* 1.3 or older.

18.1.5 Adding a Comment to an Audit Trail

Audit trail entries are normally generated automatically by a respective acquisition or processing command. However, a user can also add a comment manually, using the **audit** command. This will generate a regular entry, the comment will appear under the WHAT section and is preceded by the tag "user comment:".

You may also add a comment to the raw data or processed data audit trail from an AU program, using the macros AUDITCOMMENTA(comment) or AUDITCOMMENTP(comment), respectively. Alternatively, you can store the comment in a file *auditc.txt* in the *expno* or *procno* directory, and use the macros GDCHECK_RAW or GDCHECK.

18.1.6 Auditing User Defined Data Manipulations

When manipulating a data file with a user-defined algorithm, e.g. by means of an AU program or external program, the data file and the respective audit trail become inconsistent (detectable with the command **auditcheck**), and the data set is no longer compatible with regulations. In order to solve this problem, *TopSpin* provides a function CheckSum File, which adds the correct data checksum to the audit trails, and a function Audit Append for additional text (an alternative to the comment function described above). These functions are described in the AU manual which can be opened by clicking **Help => Manuals => [Programming Manuals] AU programming**.

18.1.7 Audit Trails in JCAMP-DX and ZIP Archives

The *TopSpin* commands **tojdx** and **tozip** allow you to store a data set into a single file in the internationally standardized ASCII-type JCAMP-DX format or in the well-known ZIP format, respectively. Both storage formats retain the audit trails. When unpacking such files with **fromjdx** or **fromzip**, respectively, the original data set in standard Bruker format is restored. The command **auditcheck** may be used to check whether the data are still consistent. If, for example, JCAMP-DX or ZIP file have been manipulated, the data might not be consistent.

18.2 Electronic Signatures

18.2.1 Signing a Data Set

The command **esign** adds an electronic signature to the raw data or to the processed data of a data set. It opens a dialog where you can select the data component to be signed, the signature meaning and, optionally, add a comment. The command **esign** requires that the NMR administrator has set up a list of users who are allowed to sign a data set, along with definitions of signature meanings (e.g. review, approval). See below for details, command **uadmin**.

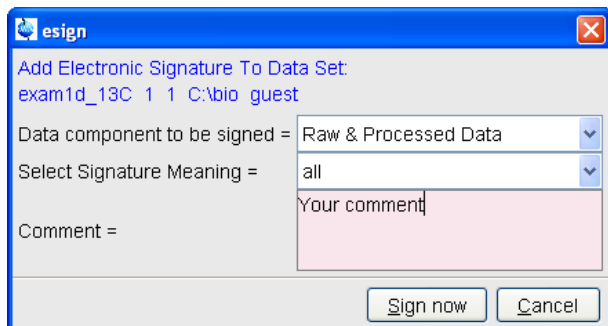

18.2.2 Structure of a Signature

In *TopSpin*, an electronic signature is realized as a special entry appended to the audit trail of the raw or processed data. It is therefore linked with the data and protected against manipulations just like any other audit trail entry. Signatures can be viewed with the command **audit**. An electronic signature consists of the following items:

USER ID

The ID of the user logged in at the time **esign** was executed. This is either the user who was logged into the operating system (Windows or Linux user), and who started *TopSpin*, or the *TopSpin* internal user. Which of these two modes is applied depends on how the NMR administrator configured *TopSpin*: If the option Enforce "login" for working with *TopSpin* is disabled (see below, command **uadmin**), the first mode is active, otherwise the second.

What is the difference between the modes?

- In the first case, the System User (= Windows or Linux user) who started *TopSpin* signs the data set. Prior to signing, **esign** requests this user's password, which is administrated by the operating system (OS). No internal *TopSpin* user management plays a role. Advantage: This mode is entirely OS compliant. Disadvantages: a) *TopSpin* termination/restart is required when a different user wants to sign data (alternatively several licenses would admit simultaneous *TopSpin* sessions). b) All *TopSpin* users must have an OS login.

- In the second case, any *TopSpin* internal user who is enabled by the NMR administrator (with **uadmin**) may sign. Advantage: Convenient and easy usage. Disadvantage: *TopSpin* internal user management is required (internal users and their passwords).

USER NAME

The complete name of the signer as specified by the NMR administrator during user administration (command **uadmin**).

SIGNATURE MEANING

The meaning of a signature, e.g. Review or Approval. A user may only select meanings that were assigned to him by the NMR administrator during user administration.

SIGNATURE COMMENT

Any text.

18.2.3 Displaying the Electronic Signature in the Data Window

The electronic signature can be displayed in the data window by setting the corresponding display component. To do that:

1. Right-click in the data window and choose **Display Properties... [.dopt]**.
2. Check **Electronic Signature** in the appearing dialog box and click **OK**.

The electronic signature will appear, at the upper left corner, below the title.

18.2.4 Plotting the Electronic Signature

When plotting a dataset using *TopSpin's* plot editor (commands **plot** and **autoplot**), an electronic signature is automatically plotted (unless this feature is disabled), if the last entry of the audit trail of the data to be plotted is an electronic signature. This ensures that after signing no more data manipulations have been performed.

18.2.5 Multiple Signatures

The command **esign** may be applied several times to a data set, for instance if two persons (say an operator and an administrator) must sign in accordance with company regulations.

18.2.6 Validity and Security of Signatures

TopSpin electronic signatures of data sets must not be confused with digital signatures as defined in applicable law. Digital signature laws are usually country dependent. They require the administration of passwords (more general: electronic keys which authenticate the owner of the document) to be performed by authorized trust centers. In contrast, *TopSpin* uses OS-encrypted passwords or internal user passwords encrypted by *TopSpin* itself.

For this reason, a Standard Operating Procedure (SOP) of the company or institution that wishes to apply *TopSpin* signatures must exist defining the role of *TopSpin* signatures.

For this reason, companies and institutions that want to apply *TopSpin* signatures must have a Standard Operating Procedure (SOP), which defines the role of these signatures.

Note that digital signatures complying with respective laws requires special software, and the involvement of trust centers. Bruker refers to the respective commercial software for this purpose.

18.3 Password Controlled Login Identification

18.3.1 Definition of an Internal User

In *TopSpin*, the NMR administrator may set up a list of internal *TopSpin* users. An internal user need not have a user account for the operating system and is only known to *TopSpin*. Such a user is characterized by the following items:

USER ID

A short unique string of characters identifying a user (e.g. guest).

USER NAME

A long string of characters, usually the full name of a user (e.g. Franz J. Maier).

SIGNATURE MEANINGS

A list of items separated by comma (e.g. Approval, Review), an empty string or the special string "-NONE-". In the latter two cases, this user cannot electronically sign data. In all other cases, the user is allowed to sign. The **esign** dialog allows the user to select one of the items to specify the meaning of the signature.

PASSWORD

A password for this user, required for using *TopSpin* and for applying an electronic signature.

18.3.2 How to Set Up Internal Users

In order to define or modify the list of internal users:

- Enter the command **uadmin**.
- or
- Click **Options => Preferences => Administration items**.

Click the **Change** button to the right of the object Setup users for *TopSpin*-internal login/logoff and esign.

You will be prompted for the NMR administrator password. A dialog will appear where you can add, remove and/or modify users.

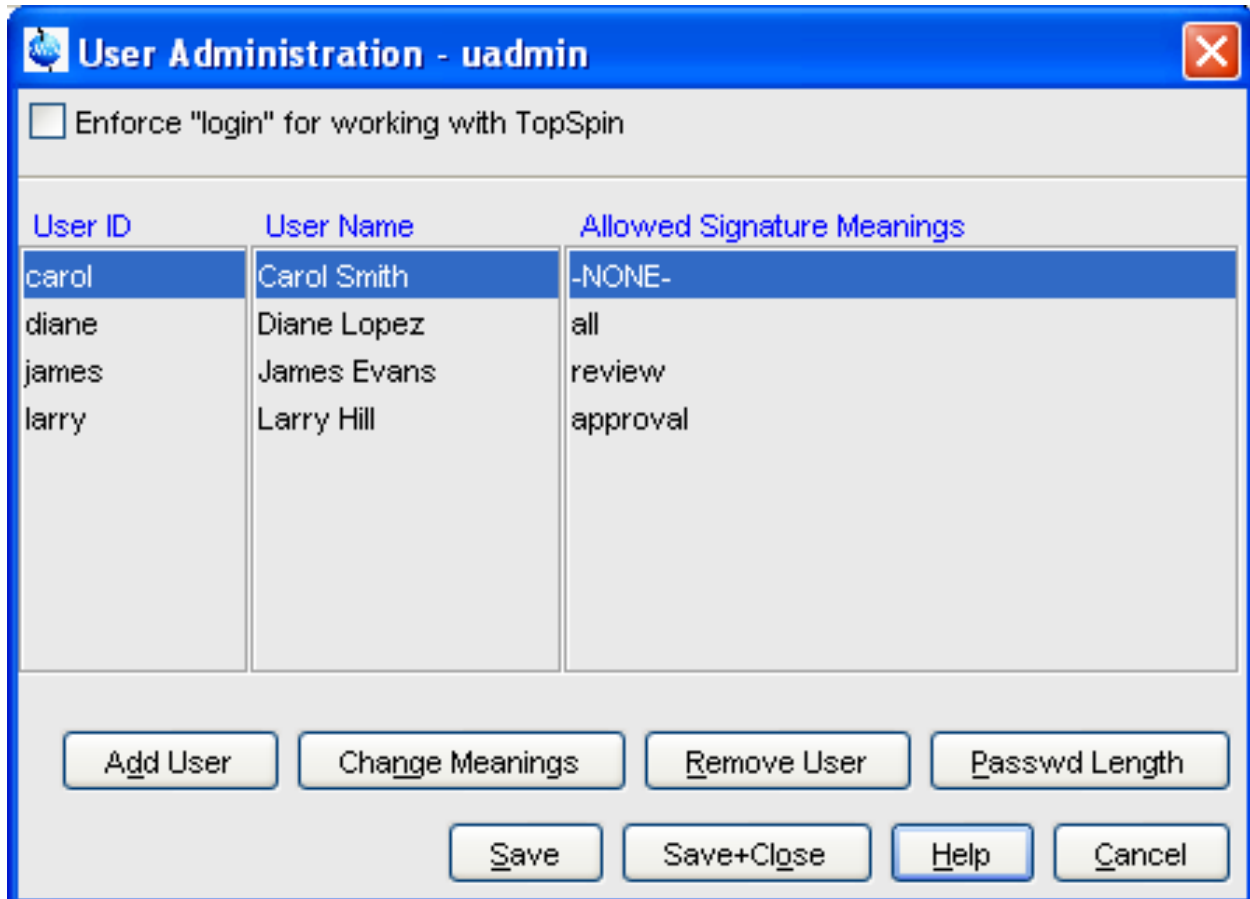

18.3.3 How to Change the Internal User Password

To change the password of the internal user:

- Enter **chpwd** on the command line.
- or
- Click **Options => Administration => Change internal user password**

And enter the new password twice, as requested.

18.3.4 Login/Logoff

The **uadmin** command allows the administrator to make a *TopSpin* internal user mandatory. To do that, enable Enforce "login" for working with *TopSpin* at the top of the dialog, click **Save+Close** and restart *TopSpin*. After the restart, a login prompt will be displayed and *TopSpin* cannot be used without entering an internal user and his password.

To log off the internal user:

- Enter **logoff** on the command line.
- or
- Click **Options => Administration => Log off** and enter the user name and password as requested.

If *TopSpin* internal user is not mandatory, i.e. the entry Enforce "login" for working with *TopSpin* is disabled, you are not prompted to login after *TopSpin* startup. You can, however, still login as internal user with the command **login**.

18.3.5 Locking TopSpin's Graphical User Interface

TopSpin can be locked, such that it does no longer accept user input via mouse or keyboard. To do that:

- Enter **lockgui** on the command line.
or
- Click **Options => Administration => Lock TopSpin user interface**

A window will appear indicating the locked status and offering buttons to unlock.

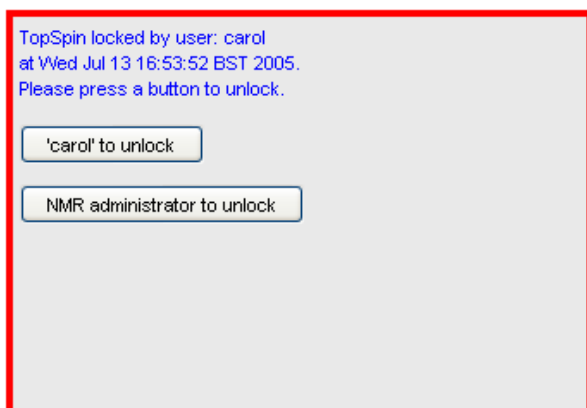

Only the current user or the NMR Administrator can unlock the user interface. While *TopSpin* is locked, all background activities such as data acquisition and processing continue.

For safety reasons *TopSpin* can be forced to execute **lockgui** automatically when no commands from the command line, menus or toolbar buttons have been entered for a certain period of time (for instance because the current user has left). In order to enable automatic locking.

1. Click **Options => Preferences [set]**.
2. Click **Administration Items** in the left part of the dialog box.
3. Click the **Change** button to the right of the object Automatic locking of *TopSpin* when idle time exceeded.
4. Enter the maximum allowed idle time (in minutes) in the dialog and click **OK**.

19 Remote Control

19.1 Remote Control

TopSpin supports remote control. This means, for example, that you can control your spectrometer from any PC in the laboratory network or, over the internet, from your PC at home. Using your local *TopSpin* interface, you have access to the remote data directories and remotely running *TopSpin* commands. Furthermore, in *TopSpin* 1.3 and newer, *Icon-nmr* is web-enabled which means it can be controlled from any web browser which is networked to the spectrometer. Note that remote access is operating system independent.

19.2 How to Establish a Remote Connection from your PC

In order to establish a remote connection, you have to perform a few steps, both on the local and on the remote system. Note that the local system is the computer you are sitting at, and the remote system is the computer you are connecting to. Up to 5 local systems can connect to *TopSpin* on a remote system.

19.2.1 Setup the Remote System

The remote system must be enabled for remote access and, furthermore, individual data directories must be exported.

Enable the system for network access

1. Log in on the remote system.
2. Start *TopSpin*.
3. Click **Options** --> **Preferences [set]**.
4. Click **Miscellaneous** in the left part of the dialog box.
5. Click the **Change** button to the right of the object *Configure remote access*.
6. Enter the Administration password as requested.
7. In the appearing dialog box:
 - Click **Remote Access Enabled**
 - Click **Add** and enter the data directories that you want to export for remote access, e.g.: `C:\bio` and click **OK**.
 - Click **K** to close the dialog.
8. Click **OK** to save and close the preferences dialog.
9. Restart *TopSpin*.

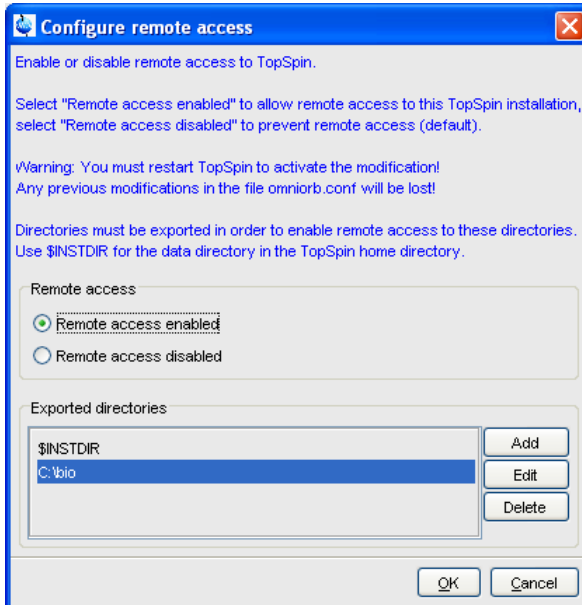

A list of exported directories is stored in the file:

```
<tshome>/prog/server/export.conf
```

Now a running *TopSpin* on this system can be accessed from any computer in the network.

Identify the port number

To identify the TCP/IP port number used by *TopSpin*:

1. Start *TopSpin*.
2. Enter **hist**.
3. Look for the line.

To connect to this TopSpin use host=<xxxx>., port=<yyyy>

In the upper part of the dialog window. The number at the end of this line (<yyyy>) is the desired port number, which must be used to set up the local system (see section [1D Interactive Phase Correction Details \[126\]](#)). By default, this is port number 5500. Only if this port is already used by a program other than *TopSpin*, a different port is used.

19.2.2 Setup the Local System

Define the remote system

1. Log in on the local system.
2. Start *TopSpin*.
3. Click **Options --> Preferences [set]**.
4. Click **Miscellaneous** in the left part of the dialog box.

- Click the **Change** button at the entry *Setup remote systems*. In the appearing dialog:

Server ID	leda
Host name or address	leda software.bruker.de
TCP/IP port number	5500

Enter the following information:

- Server ID: an arbitrary name for the remote system.
- Hostname or address: the host name or IP address of the remote host.
- TCP/IP port number of the remote *TopSpin* as identified in the section [Setup the Remote System](#) [215].

- Click **Add** to add the remote host.
- Click **OK** to save the changes and close the dialog.

Note that you can define multiple remote systems, for example different spectrometers in your laboratory.

Connect to the remote system

- Click **Options** => **Remote connection...**
- Select the desired *Remote system* from the appearing dialog box and click **OK**.

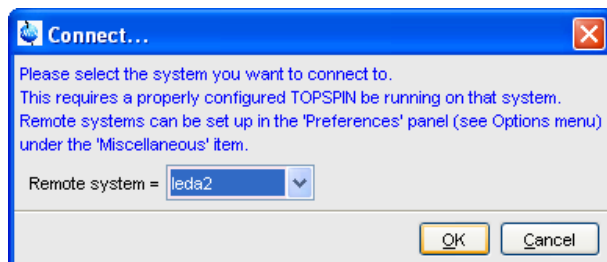

Connect...

Please select the system you want to connect to.
This requires a properly configured TOPSPIN be running on that system.
Remote systems can be set up in the 'Preferences' panel (see Options menu) under the 'Miscellaneous' item.

Remote system = leda2

Now you are prompted for a user and password (**both case sensitive**) on the remote computer.

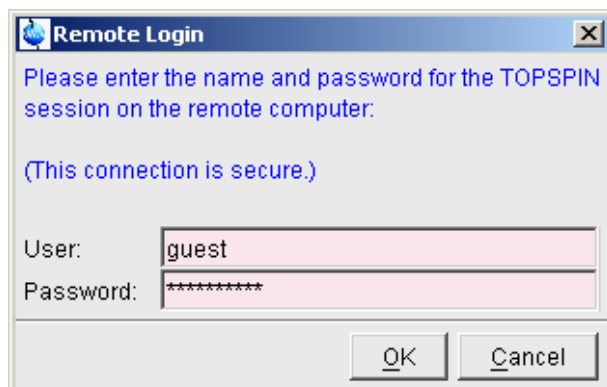

Remote Login

Please enter the name and password for the TOPSPIN session on the remote computer:
(This connection is secure.)

User: guest

Password: *****

The *TopSpin* browser will show the exported data directory trees of the remote system. You are now ready to acquire, process or analyze remote data.

19.2.3 Setup the Firewall

A remote system in a network can be protected by a firewall. Any firewall between the local and remote *TopSpin* must be configured for *TopSpin* remote access.

If the remote PC is running under Windows XP with Service Pack 2 or higher, the Windows Firewall is, by default, installed and running. Consider the following possibilities:

Firewall on PC with Windows XP-SP2 or higher, TopSpin installed

If *TopSpin* is installed, the firewall is probably configured for *TopSpin* remote access. If it is not or you are not sure, you can configure it as follows:

1. Click **Start => Programs => Bruker TOPSPIN => TOPSPIN <version> => Bruker Utilities**
2. Click **Miscellaneous**.
3. Double click **Command Prompt**.
4. In the Command Prompt window, enter:

```
cd prog\bin\utilities\Miscellaneous\setfirewall.cmd auto
```

Firewall on PC with Windows XP-SP2, no TopSpin installed

Configure the firewall as described in the Installation Guide for Windows XP.

On all other systems, the firewall must be configured manually by the network administrator. To do that view the file:

```
<tshome>/prog/server/corba.conf
```

and open the ports specified here, incremented by 50.

For more information, please refer to the installation guides for Windows or Linux or inspect the contents of the file *corba.conf*.

Note that the firewall must be configured for *TopSpin*:

- Spectrometer control.
- Remote access.

TopSpin can be used for processing/analysis on a local data station, even if it is not registered on the firewall. However, you will get a few Security Alert messages during startup.

19.3 How to Make a Remote Connection without a Local License

TopSpin requires a license to operate on your local computer. However, you can make a remote connection without a local license.

To do this, you have to start *TopSpin* as follows:

1. Open a Windows Command Prompt or Linux Shell.
2. Go to the *TopSpin* installation directory.
3. Enter **topspin -client**.
4. *TopSpin* will start up and show an empty data field but no browser. Before startup you will get the error message: "*The program failed to communicate with local*". Click **OK** to continue.
5. Click **Options => Remote connection...** and establish a remote connection as described in chapter [Setup the Firewall \[218\]](#).

Note that without a local license:

- *TopSpin* on the remote system must run with a license.
- Local data cannot be accessed.

19.4 Security of Remote Connections

All data transferred during a remote control session is, by default, encrypted. This ensures that nobody can see data or commands by observing and recording your network traffic. *TopSpin* uses the Secure Socket Layer (SSL) technology for encryption, which is also used for secure web sites. SSL needs digital certificates on both sides of a connection to achieve a valid authentication. After a *TopSpin* installation, default certificate files are provided to secured connections. There is a chance, however small, such connections are attacked by a malicious person who also has the same default certificate files. If, for this reason, you want to create your own set of certificate files, you can do this by executing a script that is installed in `<tshome>/prog/server/make_new_certificates` and follow the instructions given there. To start a remote connection, the new certificate files must be installed on BOTH machines.

19.5 How to Access Icon-nmr from a Remote Web Browser

In *TopSpin* 1.3 and newer, ICON-NMR is web-enabled. The standard Bruker Automation Software now provides a built-in website which can be activated to allow remote access to ICON-NMR from any web browser which is networked to the spectrometer workstation. Experiments may be cancelled/submitted, the run may be paused or halted and spectra in PDF format are available from the browser window. No additional software apart from ICON-NMR and Webbrowser is required and configuration is performed via the standard ICON-NMR Configuration window. For security a SSL/HTTPS connection is supported. Pocket PC Internet Explorer is also supported for full spectrometer control via Windows Mobile 2003 (TM) or equivalent. PDF files of spectra may also be viewed on this platform making the mobile pocket spectrometer a reality.

The configuration of Icon-nmr web interface is described in the Icon-nmr manual, accessible **Help => Manuals => [Automation and Plotting] IconNmr Automation Interface**. Note that Icon-nmr remote control does not require and is fully independent of *TopSpin* remote control.

19.6 How to Limit IP-Addresses for Remote Control

TopSpin offers the possibility of limiting the IP Addresses for remote control, in order to permit more security for all spectrometer control. This feature is especially useful for big companies and concerns that work with different NMR spectrometers and many members of staff, respectively many PCs.

Please note that the functionality of limiting IP Addresses is a feature for technical experienced users and IT-Experts, therefore the following description is given by an example.

By default remote connection is disabled. You have to enable remote control first. For enabling remote control and limiting the IP Addresses the following file has to be edited:

```
<tshome>/prog/server/omniorb.conf
```

In this file you have to search for the following section which enables every IP-Address for remote connection:

```
To enable the Remote Connection feature using SSL encryption the '#' character at the beginning of the next line should be removed:  
#serverTransportRule = 0.0.0.0/0.0.0.0 ssl".
```

After removing the '#' an unlimited number of IP-Addresses may use remote control. The IP-Address can be limited as it is shown in the following example by editing the respective IP-Address line:

```
serverTransportRule = 149.236.14.0/255.255.255.0 ssl
```

After editing the IP Addresses belonging to your special requirements, every IP Address of the permitted subnet may use the feature remote control and all other addresses have no longer permission to connect remotely.

20 User Preferences

20.1 User Preferences

TopSpin can be tailored to your preference in many respects. This ranges from startup options to spectrum objects, menu settings, remote connections etc. Every standard user can create their own set of preferences.

To set user preferences:

- Click **Options => Preferences [set]**.

A dialog box will appear with, at the left side, the categories that can be tailored:

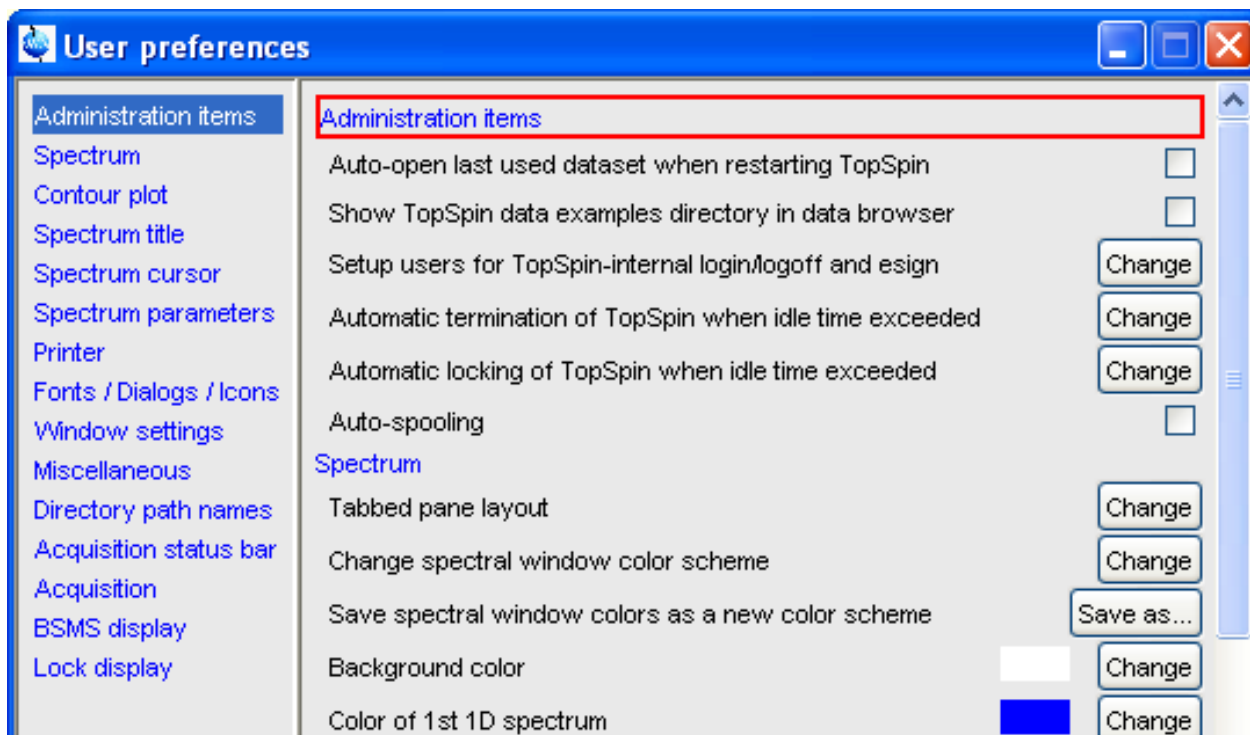

Click the category of which you want to view/change certain objects. It will become highlighted and the corresponding objects will be displayed at the right part of the dialog box. For example, if you click *Spectrum*, the spectrum objects will appear at the top of the dialog box. The rest of this paragraph will describe some examples of setting various user preferences.

20.1.1 Define User Preferences Location for all Users

User Preferences are, by default, stored in the current user's home directory:

```
<userhome>/topspin-<hostname>
```

During the first *TopSpin* session, files with default settings are created there. They can then be modified with the **set** command and used in later sessions.

You can, however, also store user preferences at one central location, which are then used by all users. This location can even be a remote drive allowing you to use the same preferences on all computers in the network.

To do that:

1. Make a backup copy of the file `<tshome>/javaenv.cmd`.

2. Open the file `<tshome>/javaenv.cmd` using a text editor.
3. Locate the line `"set SYSTEM_PROPS=-DXWINNMRHOME="%XWINNMRHOME%" -DCOMPUTERNAME=%COMPUTE....."` near the beginning of the file.
4. Append a white space character and then: `-DPROPDIR=<dir>` to the end of this line, where `<dir>` is the definition of the storage directory, consisting of one or more parts (see below).
5. Close the editor.

The definition of the storage directory for User Preferences can take three forms:

- `DPROPDIR=<mydir>`
Stores the user properties in `<mydir>/prop`.
Example: `-DPROPDIR="/x y z"` (The double quotes are only required if the directory contains white spaces).
- `-DPROPDIR=<mydir> USER`
Stores the user properties in `<mydir>/<login id>/prop`, where `<login id>` is the id under which the user is logged into the operating system.
Example: `-DPROPDIR="/x y z USER"` (Specify exactly 1 space between the pathname and the string USER).
- `-DPROPDIR=CURDIR`
Stores the user properties in `<tshome>/prog/curdir/<login id>/prop`, where `<login id>` is the id under which the user logged into the operating system.

Please note that the specified directory must be writable for all *TopSpin* users.

20.1.2 TopSpin Startup Actions

How to Open the Last Used Dataset on Startup

1. Click **Options => Preferences [set]**.
2. Check, under *Administration items*, the option:
Auto-open last used data set when restarting *TopSpin*.

How to Define the Startup Actions

TopSpin allows you to define any commands to be executed automatically after startup. To do that:

1. Click **Options => Administration => Edit Startup File**.
2. Enter the desired startup command(s), in the appearing editor, for example:
re exam1d_13C 1 1 c:\bio guest
efp
apk
abs

The above lines would cause *TopSpin* to display the dataset:

`C:/bio/data/guest/nmr/exam1d_13C/1/pdata/1`

And execute the command **efp**, **apk** and **abs** on it.

Note that you can use a single forward slash (/) or a double backslash (\\) as path separator.

Note that in *TopSpin* 2.1 and newer, the file *autostart.mac* is a regular *TopSpin* macro. In older versions, however, the file *autostart.prop* was used with a different format.

How to Define Auto-Termination after Idle Time

TopSpin can be configured to be terminated after a user specified idle time. To do that:

1. Click **Options => Preferences [set]**.
2. Click the **Change** button to the right of the object
Automatic termination of TopSpin when idle time has exceeded.
Enter the NMR Administration password as requested and enter the number of minutes of allowed idle time.
3. Click **OK** to close the dialog, click **OK** to close the Preferences dialog.
4. Restart *TopSpin* to activate the change.

If the user does not execute any commands (from the command line, menu or toolbar buttons), a dialog will appear with an **OK** button (to terminate immediately) and/or **Cancel** button (to continue).

Automatic termination frees the license used by this *TopSpin* instance for other users. This solves the problem of users leaving *TopSpin* open and blocking a floating license although they do not currently use it.

How to Define Auto-Locking after Idle Time

TopSpin can be configured to lock the interface after a user specified idle time. To do that:

1. Click **Options => Preferences [set]**.
2. Click the **Change** button to the right of the object.
Automatic locking of TopSpin when idle time has exceeded.
Enter the NMR Administration password as requested and enter the number of minutes of allowed idle time.
3. Click **OK** to close the dialog, click **OK** to close the Preferences dialog.

If the user does not execute any commands (from the command line, menu or toolbar buttons), the *TopSpin* interface will be locked:

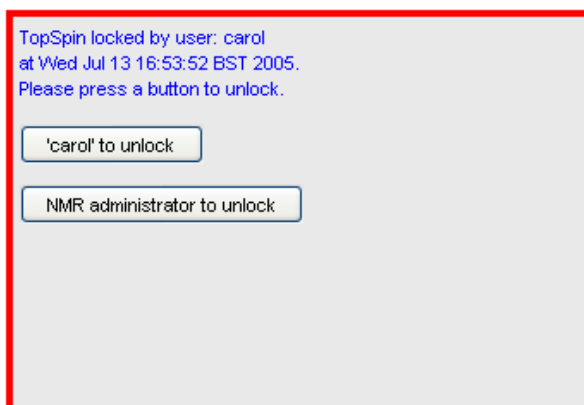

How to Change the Preferred Editor

You can choose your preferred editor as it is used by commands like **edau**, **edpul**, **edcpd** etc. To do that:

1. Click **Options => Preferences [set]**.
2. Click **Miscellaneous** in the left part of the dialog box.
3. Click the **Change** button to the right of the object *Preferred text editor* enter the desired Editor and its path. For example for Wordpad under Windows 2000/XP, this would look like:

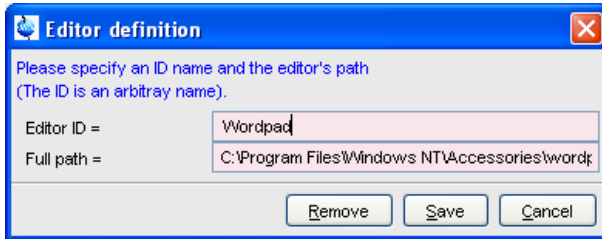

4. Click **Save** to save the changes.

If no editor is specified here, the *TopSpin* internal editor is used. If the file being edited is read-only, the *TopSpin* internal viewer is used.

How to Configure the Tab Bar

The default Tab bar at the top of the data window consists of Tabs to switch between various dataset objects like *Spectrum*, *Parameters*, *Title*, etc. You can, however, configure the Tab bar to contain Tabs for interactive data manipulation like *phase correction*, *integration* etc. These Tabs have the same function as the corresponding buttons in the upper tool bar (see chapter [Getting Started \[13 \]](#) and [1D Interactive Manipulation \[123 \]](#)) but are easier to access. You can configure the Tab bar as follows:

1. Click **Options => Preferences**.
2. Click **Spectrum** in the left part of the *User preferences* box.
3. Click the **Change** button to the right of the object *Tabbed pane layout*.
4. Check the desired Tabs, uncheck the others.
5. Click **OK**.

Note that you can change the relative positions of a Tab by selecting it and then clicking the **Up** or **Down** button.

How to Configure the Right-click Menu Function

Right-clicking a pull-down or popup menu, can perform various actions. This can be configured as follows:

1. Right-click an empty part of the menu bar and choose **Define Right-Click Action** from the popup menu.

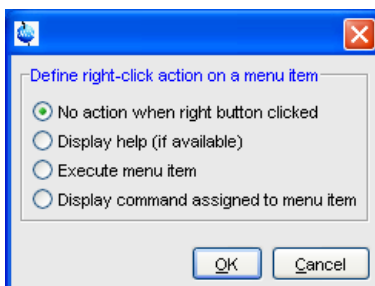

2. In the appearing dialog (above), select the desired action.
3. Click **OK**.

20.1.3 Changing Colors

How to Change Colors of Data Objects on the Screen

The color of various objects in a data window on the screen, like 1st, 2nd and 3rd spectrum, axis, parameters etc. can be changed. To set these colors:

1. Click **Options ' Preferences [set]**.
2. Click **Spectrum** in the left part of the *User preferences* box.
3. Click the **Change** button to the right of the object you want to change e.g.:

Color of 1st 1D spectrum



Change

4. Select the desired color in the appearing dialog box and click **OK**
5. Click **Apply**.

How to Change Colors of Data Objects on the Printer

The color of data objects on the printer is independent from the color of the corresponding object on the screen. To set print colors:

1. Click **Options ' Preferences [set]**.
2. Click **Printer** in the left part of the *User Preferences* box.
3. Click the **Change** button to the right of the object you want to change, e.g.:

Color of title



Change

4. Select the desired color in the appearing dialog box and click **OK**
5. Click **Apply**.

How to Change Colors of the Lock Display

The colors of lock display objects can be changed as follows:

1. Click **Options => Preferences [set]**.
2. Click **Lock display** in the left part of the *User preferences* box.
3. Click the **Change** button to the right of the object you want to change, e.g.:

Color 2



Change

4. Select the desired color in the appearing dialog box and click **OK**
5. Click **Apply**.

How to Create a New Data Window Color Scheme

To create a new data window color scheme:

1. Click **Options => Preferences [set]**.
2. Change any color of the objects *Spectrum*, *Spectrum title*, *Spectrum cursor* or *Spectrum parameters*.
3. Click **Apply**.
4. Click **Spectrum** in the left part of the *User preferences* box.
5. Click the button **Save as...** to the right of the object:
Save spectral window colors as a new color scheme and enter a new name in the appearing dialog box.
6. Click **OK**.

How to Read a Different Data Window Color Scheme

1. Click **Options => Preferences [set]**.
2. Click **Spectrum** in the left part of the *User preferences* box.
3. Click in the list box to the right of the object:

Change spectral window color scheme and select an element from the appearing list.

4. Click **OK**.

TopSpin is delivered with two colors schemes:

- *Light* a white background with black axes.
- *Dark*: a dark blue background with a white axes.

How to Change Peak and Integral table Color/Spacings

1. Click **Options => Preferences [set]**.
2. Click **Miscellaneous** in the left part of the *User preferences* box.
3. Click in the list box to the right of the object:
Table colors (see figure below) for simple tables like peaks, solvents, nuclei tables.
Tree table colors for nested lists like the integral table.
Set the desired colours and spacings.
4. Click **OK**.

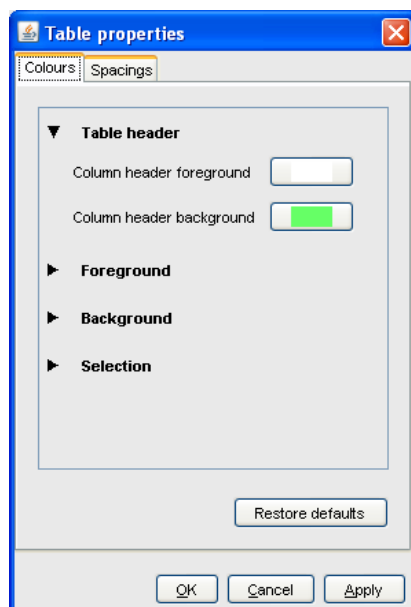

Note that table colors and spacing can also be changed from a table. To do that, right-click any table entry and choose **Table properties...**

20.1.4 Changing Lines

How to Create Thick Lines on the Screen

To create thick (double width) lines for high resolution display or screen dumps:

1. Click **Options => Preferences [set]**.
2. Click **Spectrum** in the left part of the dialog box.
3. Enable the entry **Use thick lines**.
4. Click **OK**.

How to Create Thick Lines on the Printer

To create thick (double width) lines for high resolution display or screen dumps:

1. Click **Options => Preferences [set]**.
2. Click **Printer** in the left part of the dialog box.
3. Enable the entry **Use thick lines**.
4. Click **OK**.

20.1.5 Changing Fonts

How to Change All Fonts of the TopSpin Interface

1. Click **Options => Preferences [set]**.
2. Click **Fonts/Dialogs/Icons** in the left part of the dialog box.
3. Set the entry *Change size fonts listed above by points*. You can enter a positive or negative number. The following figure shows an example of increasing the font sizes by 4 points.



4. Click **OK** to store the new value.

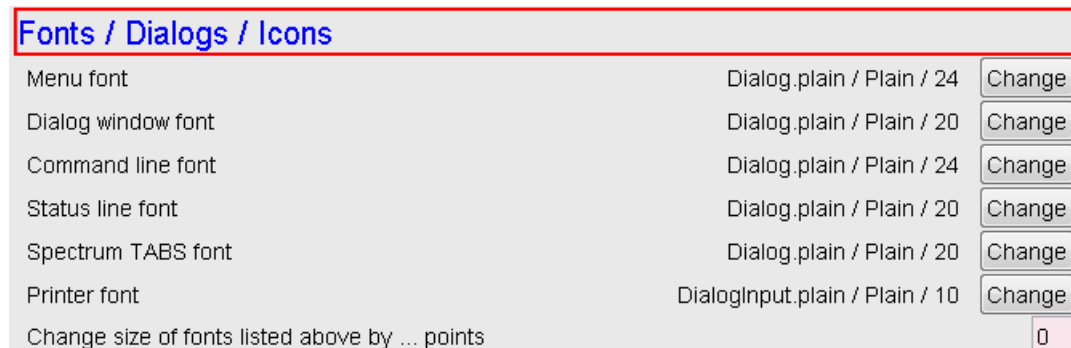

The figure above shows the same part of the Preferences dialog box after the change of fonts. Note that:

- The value of all font entries has been increased by 4.
- The font of the dialog box itself is larger.
- The change size has been reset to 0.

How to Change the Font of the TopSpin menu

To change the font of the *TopSpin* menu:

1. Click **Options => Preferences [set]**.
2. Click **Fonts/Dialogs/Icons** in the left part of the dialog box.
3. Click the **Change** button to the right of the *Menu font* object.
4. Select the desired *name, style* and/or *size* in the appearing dialog box.

5. Click **OK** to store the new font.
6. Click **Apply**.

The default menu font is *Dialog/Plain/18* and looks like this:

File **E**dit **V**iew **S**pectrometer **P**rocessing

After changing the font to, for instance, to *Serif/Italic/18*, the menu looks like this:

*F*ile *E*dit *V*iew *S*pectrometer *P*rocessing

A change in menu font also affects all sub-menus and popup menus.

How to Change the Font of the Tab bar

Menu font	dialog / Plain / 18	Change
-----------	---------------------	--------

1. Click **Options => Preferences [set]**.
2. Click **Fonts/Dialogs/Icons** in the left part of the dialog box.
3. Click the **Change** button to the right of the *Spectrum TABS font* object.
4. Select the desired *name*, *style* and/or *size* in the appearing dialog box.
5. Click **OK** to store the new font.
6. Click **Apply**.

The following figures show a Tab bar with font size 10 and 14 respectively.

Spectrum | ProcPars | AcquPars | Title | PulseProg | Peaks | Integrals | Sample | Structure | Fid

Tab bar with font size 10.

Spectrum | ProcPars | AcquPars | Title | PulseProg | Peaks | Integrals | Sample | Structure | Fid

Tab bar with font size 14.

How to Change the Font of Dialog Boxes

1. Click **Options => Preferences [set]**.
2. Click **Fonts/Dialogs/Icons** in the left part of the dialog box.
3. Click the **Change** button to the right of the *Dialog window font* object.
4. Select the desired *name*, *style* and/or *size* in the appearing dialog box.
5. Click **OK** to store the new font.
6. Click **Apply**.

The following figure shows an example of a dialog box with the font *Times New Roman Italic*.

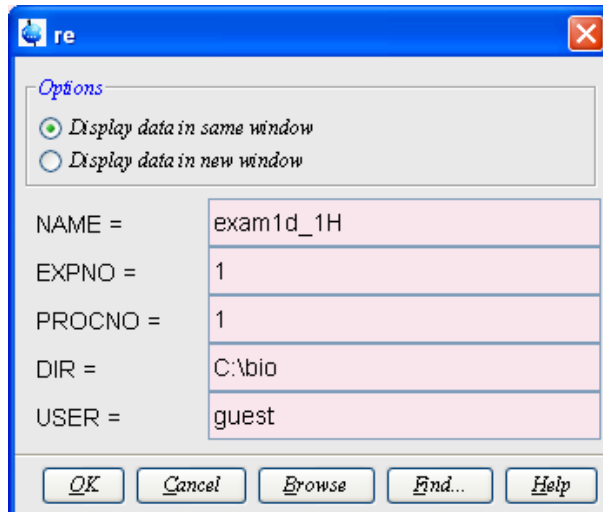

How to Change the Font of the Browser

To change the font of the browser:

1. Click **Options => Preferences [set]**.
2. Click **Fonts/Dialogs/Icons** in the left part of the dialog box.
3. Click the **Change** button to the right of the *Dialog window font* object.
4. Select the desired *name, style* and/or *size* in the appearing dialog box.
5. Click **OK** to store the new font.
6. Click **Apply**.

TopSpin must be restarted for this change to become effective. Note that this change will affect all dialog boxes.

How to Change the Font of the Command Line

1. Click **Options => Preferences [set]**.
2. Click **Fonts/Dialogs/Icons** in the left part of the dialog box.
3. Click the **Change** button to the right of the *Command line font* object.
4. Select the desired *name, style* and/or *size* in the appearing dialog box.
5. Click **OK** to store the new font.
6. Click **Apply**.

How to Change the Font of the Status Line

1. Click **Options => Preferences [set]**.
2. Click **Fonts/Dialogs/Icons** in the left part of the dialog box.
3. Click the **Change** button to the right of the *Status line font* object.
4. Select the desired *name, style* and/or *size* in the appearing dialog box.
5. Click **OK** to store the new font.
6. Click **Apply**.

20.1.6 Changing Acquisition Settings

How to Auto-Archive existing expnos

1. Click **Options => Preferences [set]**.
2. Click **Acquisition** in the left part of the dialog box.
3. Click the Change button to the right of the item *Configure Accounting & Data Archiving after 'zg'*:

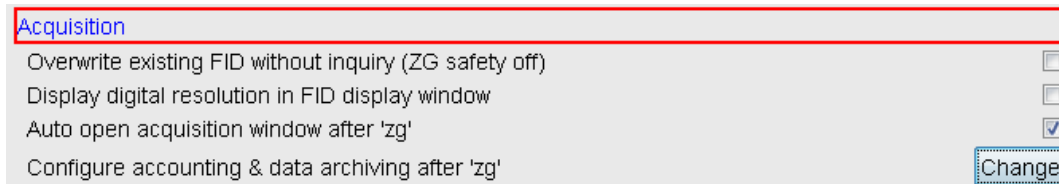

4. In the appearing dialog, configure archiving as described in the dialog:

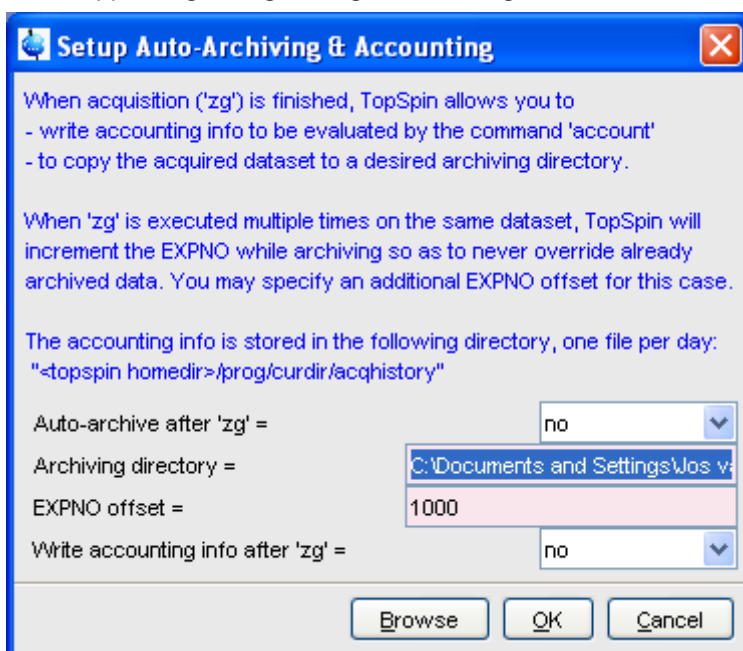

5. Click **OK**.

20.2 Command Line Preferences

How to Resize the Command Line

By default, the *TopSpin* command line shows one command, the command that is currently entered, e.g.:

```
apk
```

However, you can resize the command line to show the currently entered command plus the last and second last command, e.g.:

```
em  
ft  
apk
```

You can toggle between the two different command line sizes as follows:

- Click **View => Resize command line**
or
- Right-click in the command line and click **Resize command line**

How to Set the Minimum and Maximum Command Line Size

By default, the size of the command line can be toggled between 1 and 3. You can, however, change this minimum and maximum value, respectively. To do that:

1. Click **Options => Preferences [set]**.
2. Click **Fonts/Dialogs/Icons** in the left part of the dialog box.
3. Specify the *Minimum visible command lines* (> 0).
4. Specify the *Maximum visible command lines* (\geq *Minimum visible*).
5. Click **Apply**

20.3 Disabling/Enabling Toolbar Buttons, Menus and Commands

How to Hide the Upper and Lower Toolbars

Right-click in an empty area of one of the toolbars and choose **Hide the toolbars** from the appearing popup menu (see the figure below).

To restore the toolbars:

- Press the keys SHIFT+ESC

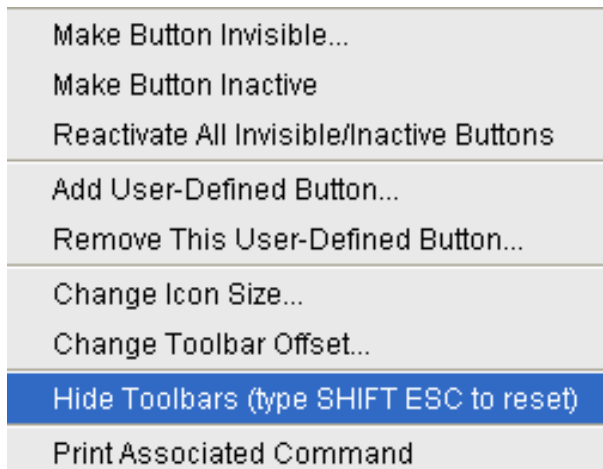

How to Hide the Menu Bar

Right-click in an empty area of the Menu bar and choose **Hide the menu bar** from the appearing popup menu.

To restore the menu bar:

- Press the keys SHIFT+ESC

How to Disable/Remove Toolbar Buttons

Buttons of the upper or lower toolbar can be disabled or removed as follows:

1. Right-click a toolbar button.
2. Choose one of the entries:
 - **Make this button invisible** to remove the button from the toolbar.

- **Make this button inactive** to disable the button (it will appear grayed).

To restore the complete toolbars, click:

- **Reactivate all invisible or inactive buttons** to restore the default toolbar.

How to Disable/Remove Menus or Commands

By default, all existing *TopSpin* commands can be entered from the menu and/or from the command line. You can, however, selectively disable/remove commands or menus. This is typically done by system administrators who want to disable certain functions for standard users.

Open the Menu Configuration table as follows:

1. Click **Options => Preferences [set]**.
2. Click **Fonts/Dialogs/Icons** in the left part of the dialog box.
3. Click the **Change** button of the entry *Disable/Enable menus and commands*.

The table consists of the following columns:

Command	Description	Menu	Status
---------	-------------	------	--------

You can disable/remove:

- *Menus*, e.g. **Options** to be found in the column **Menu**.
- *Sub-menus*, e.g. **Options => Administration tools** to be found in the column **Menu**.
- *Menu entries*, e.g. **Options => Preferences** to be found in the column **Description**.
- *Commands*, e.g. **set** to be found in the column **Command**.

Note that in this configuration table, each *menu entry* corresponds to a certain *command*. In the *TopSpin* menu, most commands are indicated in square brackets behind the corresponding menu entries, e.g.:

- **Processing => Fourier transform [ftf]**

Menu entries which are not used very often appear without the corresponding command indicated, e.g.:

- **Options => Preferences**

However, if you want, you can look up the corresponding command, in this case **set**, in the configuration table and use it.

As an example, we will describe how you can disable/remove the *menu entry Remote connection..* in the **Options** menu:

1. Open the configuration table as described above.
2. Scroll to the *Description Remote connection.*
3. Set the *Status* to disabled.
4. Click **Apply**.

Clicking the *TopSpin Options* menu, will now show the following popup menu:

Options	Window	Help
Preferences...		
Remote Connection...		
Spectrometer Tools	▶	
Manage configuration	▶	
Administration	▶	

The entry **Remote connection..** is grayed and can no longer be used.

Go back to the Configuration table, change the *Status* of **Remote connection...** to invisible and click **Apply**.

Clicking the *TopSpin Options* menu, will now show following popup menu:

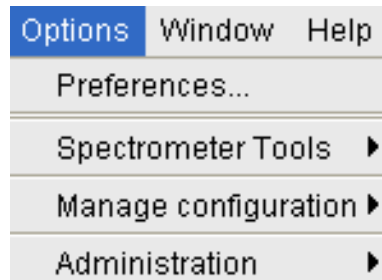

The entry **Remote connection..** has disappeared.

Note that if you disable or remove a *menu entry*, the corresponding *command* is automatically disabled. For example, if you disable:

- **Analysis => Deconvolution [dcon]** entering **dcon** on the command line will lead to an error message.

How to (Re) enable a disabled Command/Menu

1. Open the Menu Configuration table as described above.
2. Set the Status of a disabled or removed (invisible) entry to enabled.
3. Click **OK** to close the Configuration table.

How to (Re)enable All Commands/Menus

1. Open the Menu Configuration table as described above.
2. Click the **Reset** button to enable all menus and commands.
3. Click **OK** to confirm the appearing message.
4. Click the **OK** button to close the Configuration table.

20.4 Resizing/Shifting Toolbar Icons

How to Change the Toolbar Icon Size

1. Right-click of any part of the toolbar.
2. In the appearing popup menu, click **Change Icon Size...**
3. Enter the icon size in the appearing dialog and click **OK**.

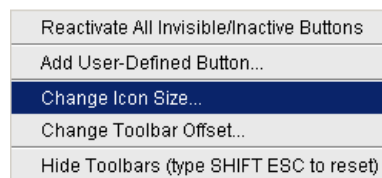

How to Shift Toolbar Icons to the Right

1. Right-click of any part of the toolbar.
2. In the appearing popup menu, click **Change Toolbar Offset...**
3. Enter the toolbar offset in the appearing dialog and click **OK**.

20.5 Defining Source Directory for Programs/Lists etc.

TopSpin 2.1 and newer allows you to define the source directories for pulse programs, AU programs, integral ranges, various lists etc. In *TopSpin 2.0* and older, the source directory for these items was fixed: <tshome>/exp/stan/nmr. Now you can define a individual source directories for each item. To do that:

1. Open the dialog of any of the items, e.g. with the command **edau**, **edlist** or **edmisc**.
2. Click **Options => Manage Source Directories**.

A dialog will appear showing a list of items with the current source directories:

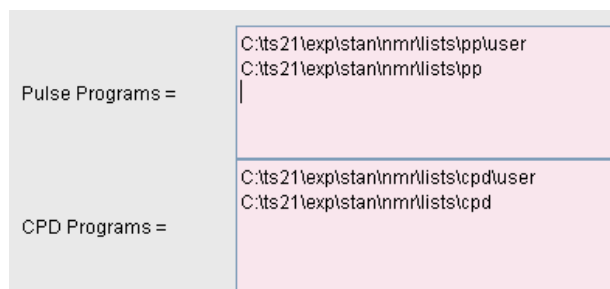

By default, two source directories are present, one for user defined items and one for Bruker items. This list can be modified or extended with your preferred source directories, e.g.:

C:\my-pulse-programs\

C:\ts21\exp\stan\nmr\lists\pp\user

C:\ts21\exp\stan\nmr\lists\pp

You can do this for each item separately. Items will be searched for in the order of the directories specified.

21 User Extensions

TopSpin offers various ways to extend the standard commands, buttons, programs etc.

21.1 User Notebook

You can create your own user specific notebook with the command:

- **View => Notebook [nbook]**

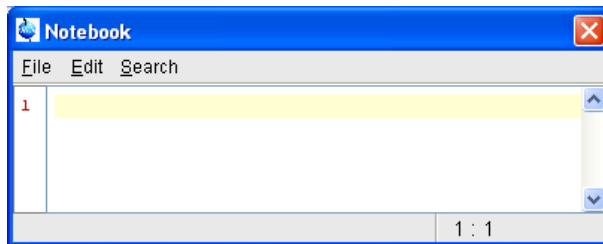

This can be used to store and retrieve any personal notes, information etc.

21.2 Macros

A macro contains a sequence of *TopSpin* commands. It can be created with the command **edmac**. A simple macro for processing and plotting the current dataset is:

```
Em
Et
Apk
Sref
autoplot
```

All entries in a macro file must be written in lower case letters.

In *TopSpin* 1.3 and newer, a macro may contain Python commands. Any line in a macro that starts with:

```
py>
```

Executes a Python command. An example of such a macro is:

```
re exam1d_13C 1 1 C:\bio guest
efp
py>NEWWIN() # open new window
re exam1d_1H 1 1 C:\bio guest
efp
py>x = INPUT_DIALOG()
py>if x == None: EXIT()
py>y = 2* int(x[0])
py>MSG("done: y=" + str(y))
```

Note that commands like `NEWWIN()`, `INPUT_DIALOG()`, `MSG()` and `EXIT()` are Bruker defined whereas `"x="` and `"if"` are original Python commands.

Once created, a macro can be executed by entering its name on the command line.

21.3 AU Programs

An AU program may contain *TopSpin* commands, AU macros and C-language statements. It can be created with the command **edau**. A simple AU program which performs the **efp** command on a series of dataset expno's is:

```
#include <lib/util.h>
int first, max;
char string[80];
first = expno;
GETINT ("Enter first expno to process : ",first)
max = 10;
GETINT ("Enter number of expnos : ",max)
WPAR("tmpmefp","proc")
expno =first;
TIMES(max)
RPAR("tmpmefp","proc")
EFP
IEXPNO
END
DEXPNO
DELPAR("tmpmefp")
QUITMSG("--- multiefp finished ---")
```

Note that *TopSpin* commands like EFP and RPAR and AU macros like IEXPNO are written in upper case letters whereas C-language statements like "max = 10;" are written in lowercase letters. Once created, an AU program can be executed by entering its name on the command line.

For more information on writing AU programs:

- Click **Help** => **Manuals** => **[Programming Manuals] AU programming**

21.4 Python Programs

A Python program may contain *TopSpin* commands, User Interface functions and Graphic functions. It is created with **edpy**.

The Python program below reads a region of the real part of a spectrum and the corresponding region of the imaginary part and displays both. The simplest form of DISPLAY_DATALIST is used.

```
from TopCmds import *
import math
region = [80, 72] # define region in ppm
# open testdata, don't display
testdata = ["exam1d_13C", "1", "1", "c:/Bruker/topspin", "guest"]
RE(testdata, "n")
# read real and imaginary points of the region
reals = GETPROCDATA(region[0], region[1])
imags = GETPROCDATA(region[0], region[1], dataconst.PROCDATA_IMAG)
if reals == None or imags == None: EXIT()
```

```
# set up list of data to be displayed and respective axis info list
```

```
dataList = [reals, imgs]# display the data in the list
```

```
DISPLAY_DATALIST(dataList)
```

For more information on writing Python program:

- Click **Help** => **Manuels** => [**Programming Manuals**] *Python programming*

21.5 Button Panels

A button panel is a window with user-defined buttons for executing *TopSpin* commands, AU programs, Python programs or macros. It appears as an integral part of the active data window and acts on that Bruker delivers a few standard button panels like **bnmr** and **bnmrsl**. To create your own button panels, you can modify one this or write one from scratch.

In this description we will create a very simple button panel with some 1D processing commands and print/export buttons:

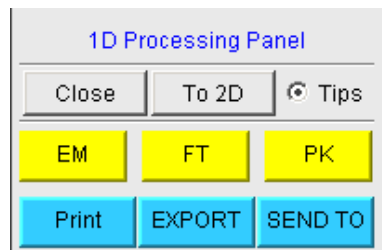

To write this button panel, take the following steps:

1. Open the Windows Explorer and navigate to the subdirectory:

userdefined

Of the users properties directory (To locate this, enter hist and look for the entry "User properties directory=").

2. Create a text file with the name:

cmdpanel_<name>.prop

Where <name> is the name of the button panel.

3. Enter the button definitions including *Panel title, Colors, Toggle buttons, op buttons, Panel layout, Panel buttons* and *Tooltips*.

4. Save the file under a name:

cmdpanel_<xxx>.prop

where <xxx> is the actual name of your command panel.

Make sure the extension of the file is *.prop* and not *.txt*, *.prop.txt* or anything else.

5. Enter **bp**an <xxx> on the command line to open the button panel.

Here is an example for a small button panel for 1D processing:

```
# Color definitions used in this file (RGB)
BLUE1=51$ 204$ 255$ YELLOW1=255$ 255$ 0$ GREEN1=84$ 196$ 20
# Title definition
TITLE=1D Processing PanelTITLE_COLOR=0$ 0$ 255
# Toggle button definition
TOGGLE_BUTTON=To 2D
TOGGLE_CMD=bpn bproc2d
TOGGLE_TIP=Switch to 2D processing
```

```
# Top row button definition
TOP_BUTTONS=EM$ $FT$ $PK$ $TOP_COLORS=YELLOW1$ YELLOW1$ YELLOW1
TOP_CMDS=em$ ft$ pk
TOP_TIPS=Exponential multiplication $\Fourier transform$\Phase
correction
# Panel button definitions
# LAYOUT format: rows columns hgap vgapPAN_LAYOUT=1$ 3$ 8$ 8
PAN_BUTTONS=Print$ $ EXPORT$ $SEND TO$ $
PAN_COLORS=BLUE1$ BLUE1$ BLUE1
PAN_CMDS=prnt$ exportfile$ smail
PAN_TIPS=Print the spectrum<br>\
as it appears on the screen$\
Export the dataset<br>\to png, jpg, bmp etc.$\Send the dataset by
email
```

If you type **bpan exam**, a panel with 75 buttons will appear: 5 rows and 15 columns. The corresponding panel file is called *cmdpanel_exam.prop*, which resides in the directory:

```
<tshome>/classes/prop/English
```

In the same directory, you can find the files *cmdpanel_bnmr.prop* and *cmdpanel_bnmrsel.prop*, which are used to display the *bnmr* and *bnmrsel* panel described above.

The texts displayed on the buttons can be graphically adjusted in various ways, because the text may optionally be specified in html format. In the example above, the PAN_BUTTONS property has no html tags, therefore the texts are displayed in black using the default *TopSpin Dialog window font* as specified in the User Preferences (command **set**). If you replace the text `Print` by the following:

```
<html><font size=10><font color=\ "00BF00\">Print<br>Now</font></html>
```

then the new text "Print Now" is displayed in green (the color to be specified in RGB hex code), with 10 points font size. Also, "Now" is display below "Print" due to the html `
` (= break line) tag.

Note that:

- The **Close** button and **Tips** switch are automatically created. You don't need to specify them.
- The TOGGLE button is typically, but not necessarily, used to call another button panel. In this example it calls the panel **bproc2d**. If TOGGLE_BUTTON is specified without a value, i.e. the entry is "TOGGLE_BUTTON=" instead of "TOGGLE_BUTTON=action text", the corresponding button is not shown in the panel.
- Items must be separated with the "\$" character, button items with "\$ \$"
- A "\n" followed by "end of line" continues an item on the next line.
- Tooltips may use html tags for text formatting.
- Commands may be specified as single commands like "em" or as composite commands like "em\nft\npk". Note that in the latter case, the commands must be separated by "\n".
- When the **bpan <name>** command comes up with an error message, carefully check the syntax of your cmdpanel file. A common mistake is to specify the button items incorrectly. With the keyword PAN_LAYOUT you define the number of rows and columns, and the

number of items will become rows*cols. All specifications such as PAN_BUTTONS, PAN_COLORS, etc. must have this number of members, otherwise you will get some kind of *TopSpin* error. Please insert the "\$" separator to make sure the item count is correct.

21.6 Adding User Defined Buttons to the Toolbars

The upper and lower toolbar at the top of the *TopSpin* window can be extended with user defined buttons. They can be assigned to any *TopSpin* command, macro, AU program or Python program.

To create a user defined button, take the following steps:

1. Right-click at an empty area of the toolbar.
2. In the appearing popup menu, click: **Add User-Defined Button**

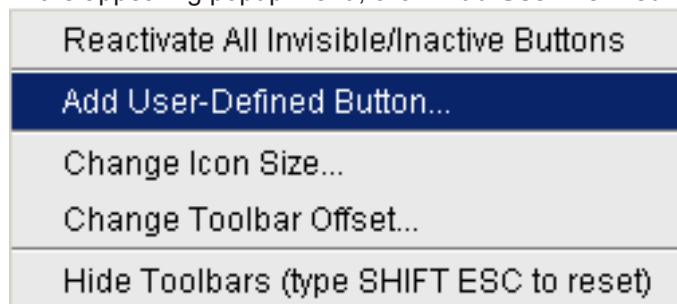

3. In the appearing dialog box:
 - Choose between the options **text label** or **icon**. The corresponding parameters are enabled/disabled.
 - Enter the *command name*, the *tool tip* and the *label text* or *icon file* pathname.
 - For a text label: set its *font*, *text color* and *background color*.
 - For an icon label: specify the icon image filename.
 - Set the *separator* flag to *yes* or *no* and select the data *dimension(s)* for which the button must appear.

For an icon label, you must store the icon image file in one of the following directories:

- <user-home>/topspin-<hostname>/prop/user defined (only available for this user).
- <tshome>/classes/prop (available for any user).
- Any directory (the full pathname must be specified in the icon label field).

The formats *.gif*, *.jpg*, *.jpeg* and *.png*, are supported. Standard *TopSpin* icons have a size of 16 * 16 pixels. If your own icons have a different size, they are automatically rescaled and displayed at the standard size.

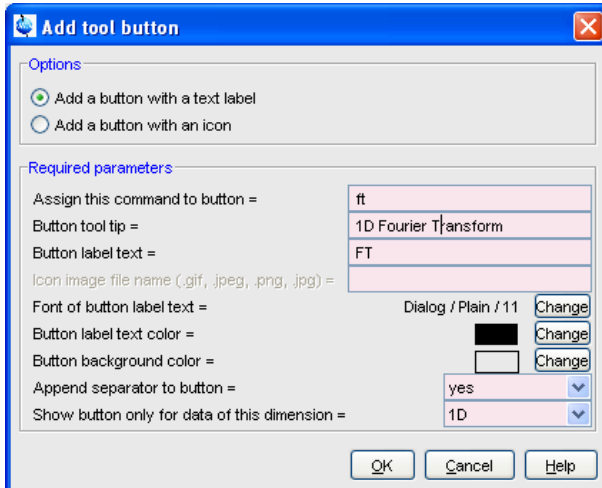

In the example above, a button **FT** is created with a separator, which only appears for 1D datasets, and executes the command **ft**.

How do I Remove a User Defined Toolbar Button

Right-click the toolbar button and click: **Remove this user-defined button...** in the appearing popup menu.

How do I Shift a User Defined Toolbar Button to the left/right

Right-click the toolbar button and click **Shift left** or **Shift right** in the appearing popup menu:

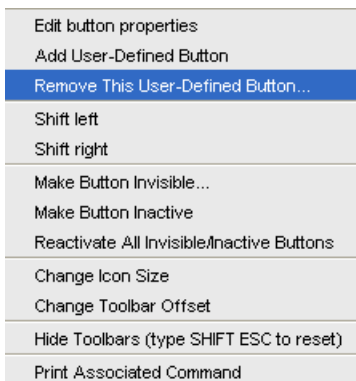

The button definitions are stored in the file *toolbar_user.prop* which resides in the subdirectory *userdefined* of the user properties directory. To locate this directory enter the *TopSpin* command **hist**. A dialog box will show the contents of the *history* file. Near the top of this file, you will see an entry "User properties directory=".

For icon image buttons, the formats *.gif*, *.jpg*, *.jpeg* and *.png* are supported. Standard *TopSpin* toolbar icons have a size of 16 * 16 pixels. If your own icons have a different size, they are automatically rescaled and displayed at the standard size.

21.7 Adding User Defined Menus to the Menu Bar

The menu bar at the top of the *TopSpin* window can be extended with user defined menus. They can be assigned to any *TopSpin* command, macro, AU program or Python program. They are specific for the dimensionality of the active dataset.

To create a user defined menu, take the following steps:

1. Open a dataset of the desired dimensionality.

2. Right-click at an empty area of the menu bar.
3. In the appearing popup menu, click *User_defined Menus*
4. In the appearing dialog box (see figure below).
 - Click **Add Menu** and specify the **Menu Name** in the appearing dialog.
 - Click **Add Menu Item** and specify the **Menu Item (menu entry)** name and the corresponding **Command** in the appearing dialog.
 - Click **Apply**.

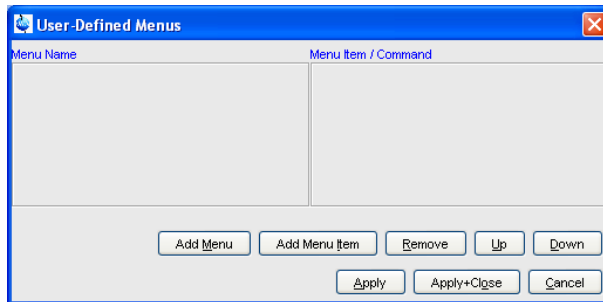

The new menu will appear in the menu bar.

Furthermore the dialog box in the figure above contains the following buttons:

- **Remove** : Remove menu names and/or menu items.
- **Apply+Close** : Apply any changes and close the dialog box.
- **Up/Down** : Move up/down the menu name list.
- **Cancel** : Close the dialog box discarding any changes.

User defined menu definitions are stored in the file *umbar_menubar1d.prop*, *umbar_menubar2d.prop* or *umbar_menubar3d.prop* depending on the data dimensionality. These files reside in the subdirectory *userdefined* of the user properties directory. To locate this directory enter the *TopSpin* command **hist**.

21.8 Adding User Defined Guides

TopSpin offers several guides like the Acquisition Guide (command **aqguide**), the Processing Guide (command **prguide**) and the T1/T2 Guide (command **t1guide**). You can set up your own guides, which can be adaptations of Bruker guides or new written ones. In order to do that, you must edit the file *toolbar_user.prop* and *cmdtab_user.prop* in the directory:

```
<user properties directory>/userdefined/
```

To identify this directory, enter the command **hist** in *TopSpin*.

The file *toolbar_user.prop* contains the guide definition. If the file does not exist, it must be created. Here is an example of a user-modified T1/T2 guide.

```
MyT1T2Toolbar=\
NM=t1fid_40.gif, NM2=$Extract fid, TIP=$Do rser,
CMD=_t1_fid, END=,\
NM=t1spec_40.gif, NM2=$Transform, TIP=$Do ef+apk,
CMD=_t1_spec, END=,\
NM=t1ranges_40.gif, NM2=$Ranges, TIP=$Enter integ. mode,
CMD=_t1_ranges, END=,\
NM=t1screen_40.gif, NM2=$Relax. Window, TIP=$Enter Relax mode,
CMD=_t1_relax, END=,\NM=-, END=,\
```

```
NM=myicon.gif, NM2=$Fit Methods, TIP=$Select fit funcs.,
CMD=_t1_func, END=,\
NM=c:/myicons/myicon1.gif, NM2=$Start, TIP=$ct1,ct2, simfit,
CMD=_t1_start, END=,\
NM=c:/myicons/myicon2.gif, NM2=$Show Report, TIP=$report,
CMD=_t1_report, END=,\
NM=t1print_40.gif, NM2=$Print it, TIP=$print,
CMD=_t1_export, END=
```

Notes to this guide definition:

- The original Bruker guides are defined in the file *toolbar.prop* in the directory <tshome>/classes/prop. The corresponding commands are defined in *cmdtab_main.prop* in the same directory.
- The bold lines in the example above are user-modified lines.
- NM=t1fid_40.gif: a Bruker defined icon with a size of 40x40 pixels.
- NM=myicon.gif: a user-defined icon, which must be located in the user properties directory (Caution: not in its subdirectory userdefined).
- NM=C:/myicons/myicon1.gif: a user-defined icon located C:/myicons. Using the absolute pathname allows you to store icons in an arbitrary directory.
- NM= Indicates the start of the second icon column.
- NM2= The text to appear underneath of the icon. The \$ sign is mandatory.
- CMD= The command to be executed when the icon is clicked. This can be a regular *TopSpin* command, a macro or an AU or Python program.
- TIP= The tooltip to be displayed when the cursor is held over the icon. Note that the \$ sign is mandatory.

Before you can start a user defined guide, you must edit the file *cmdtab_user.prop* and define the corresponding command in the file, for example:

```
myt1guide=EM=J, MC=N, CL=tutor.TutStarter,
ME=startTutorial,AR=MyT1T2Toolbar;My T1 T2 Tutorial=
```

Here:

- "MyT1T2Toolbar" is the toolbar identifier as it is used in the file *toolbar_user.prop*.
- "My T1 T2 Tutorial" is the title as it appears at the top of the guide.

If your guide is a Bruker modified guide, you can also redefine the original Bruker command, i.e. specify *t1guide* instead of *myt1guide*. Note that the original Bruker guide is then no longer accessible.

If you want to access a user defined guide from the *TopSpin* toolbar, you have to create a new toolbar button. To do that, right-click in an empty area of the toolbar and define a button in the appearing dialog.

22 Contact

Manufacturer

Bruker BioSpin GmbH
Silberstreifen 4
D-76287 Rheinstetten
Germany
<http://www.bruker.com>

WEEE DE43181702

NMR Hotlines

Contact our NMR service centers.

Bruker BioSpin NMR provides dedicated hotlines and service centers, so that our specialists can respond as quickly as possible to all your service requests, applications questions, software or technical needs.

Please select the NMR service center or hotline you wish to contact from our list available at:

<https://www.bruker.com/service/information-communication/helpdesk.html>

Phone: +49 721-5161-6155

E-mail: nmr-support@bruker.com

List of Figures

Figure 9.1:	Molecule Structure Editor	98
Figure 12.1:	Enter the exact values for the region limits and press OK.....	128
Figure 12.2:	Context Menu in Integration Mode.....	130
Figure 13.1:	Data window in interactive integration mode	156
Figure 13.2:	Multiple display with two 2D spectra superimposed	160
Figure 13.3:	Multiple display with a 1D spectrum superimposed on a 2D spectrum	160
Figure 13.4:	161
Figure 13.5:	Spectra Alignment Dialog	165
Figure 13.6:	Data window in calibration mode	166
Figure 13.7:	Data window in distance measurement mode	167
Figure 17.1:	List with Two User Defined AU Programs	204

List of Tables

Table 1.1: Font and Format Conventions	10
Table 3.1: Focus anywhere in TopSpin	27
Table 3.2: Focus in the Command Line	28
Table 3.3: Focus in the "striped" tables (e. b. edsolv, ednuc, peaks, ints, cortab etc.	28
Table 3.4: Focus in the peak table	29
Table 3.5: Focus in the Browser	29
Table 3.6: Focus anywhere in TopSpin	30
Table 3.7: Focus in a Table (e.g. peaks, integrals, nuclei, solvents)	30
Table 3.8: Focus in a Plot Editor	31

Glossary

FID

Free Induction Decay (FID) is the observable NMR signal generated by non-equilibrium nuclear spin magnetization precessing about the magnetic field.

Index

Symbols

*2 command	24, 30, 82, 105
*8 command	24, 82, 105
.2d command	23
.3d command	23
.all command	24, 83, 107
.basl command	143
.cal command	136, 165
.co command	114
.dec command	127, 130, 145, 155
.dopt command	100, 101, 106, 211
.f1r command	107
.f2r command	107
.gr command	113
.hr command	24, 83
.hz command	99, 111
.im command	115
.inc command	126, 130, 145, 155
.int command	156
.jpeg files	77
.jpg files	77
.keep command	25, 83, 107
.ls command	115
.lt command	116
.lv command	114
.ov command	99, 112
.ph command	151
.ph180 command	126
.ph90 command	126
.phr command	126
.png files	77
.pr command	112
.prop files	173
.ret command	127, 133, 143, 145, 147, 150
.retsab command	147
.s2d command	127
.sd command	25, 84, 108
.sino command	175
.sl command	25, 84, 107
.sl0 command	25, 84
.sr command	25, 84, 107
.sr0 command	25, 84
.sret command	127, 133, 145, 150
.st command	116
.su command	25, 84
.txt files	102
.vr command	24, 82, 106
.wmf files	77
.y command	99
.zi command	24, 83, 107
.zl command	25, 83, 107
.zo command	24, 83, 107

.zx command	24, 83, 107
/2 command	24, 30, 82, 105
/8 command	24, 82, 106
? command help	32

Numerics

180 degree phase correction:1D	126
180 degree phase correction:2D	154
3D molecule viewer	175

A

abs command	67
absd command	143
absorption mode	125, 126, 154
access various information, indices, manuals etc.	23
acqu command	186
Acquisition Reference Manual	14, 65, 191, 192, 202
acquisition:commands	186, 189
acquisition:parameters	63, 64, 194
acquisition:toolbar	187
activate:a data window	170
add:comment to audit file	208
add:directory to the browser	15
add:functionalities to Topspin	19
Alt + LeftArrow	30
Alt + Minus	30
Alt + Plus	30
Alt + RightArrow	30
Alt-F6 key	33
Analysis menu	17
apk command	67
arrange:data windows	170
arrange:data windows horizontally	171
arrange:data windows vertically	171
arrange:rows/columns in 2D phase correction	155
ascii files	58
ased command	65, 85
Aspect 3000 data	51
atma command	190
AU program reference manual	70
AU programs	70, 203, 236
automate data acquisition	20
automatic baseline correction	67
automatic calibration (referencing)	67
automatic mode:of the Acquisition Guide	185
automatic mode:of the Processing Guide	17, 68
automatic phase correction	67
automatic:compilation of an AU program	205
automation	19
autostart.mac file	222
Avance spectrometers	11, 202
axis units	24, 99, 111, 166

B

Backspace key	26
backward peak picking	149
baseline correction:mode	23, 143
bcm command	145
bnmrsl command	237
bpan command	237
browser	21, 28, 39, 47
browser:in multiple display mode	139, 160
Bruker:AU programs	204
Bruker:data format	14, 19, 49, 51
Bruker:example datasets	44
BSMS display window	173
bsmsdisp command	191

C

calibration:1D interactive	136
calibration:2D interactive	165
calibration:mode	23, 136, 165
chemical shift distance:1D	175
chemical shift distance:2D	166
C-language	236
clevs file	115
clipboard	17, 28
close command	28
close:active data window	172
close:lock display window	191
cmdhist command	26
cmdindex command	33
collapse a data directory	43
color scheme	225
command line:focus	25, 27
command line:history	25
command line:preferences	230
command line:resize	230
Command Prompt	13, 201
command:definition	33
command:index	33
command:line	25, 26, 230
compile:AU program	205
composite commands	67
configuration:customized	202
configuration:default	202
configuration:directory	202
configuration:name	202
configuration:of the acquisition status bar	188
configuration:of the Topspin menu	232
consistency check	208
contour display:of 2D spectra	114
contour display:of 3D planes	117
contour levels	114
control keys	27
convert a 1D or 2D dataset text format	53
convert a 1D or 2D dataset to JCAMP-DX format	53
convert a dataset of any dimension to ZIP format	53

copy & paste data and finding data	22
copy command	17, 23, 77
copy data	52
create:an AU program	205
create:an empty data window	47
create:new dataset	45, 193
create:set of user preferences	221
Ctrl + Alt + LeftArrow	30
Ctrl + Alt + RightArrow	30
Ctrl + c	28
Ctrl + d	28
Ctrl + f	28
Ctrl + F4	28
Ctrl + n	28
Ctrl + o	28
Ctrl + p	28
Ctrl + s	28
Ctrl + v	28
Ctrl + w	28
Ctrl key	43, 55, 82, 106, 140
Ctrl-c key	91
Ctrl-d key	21
Ctrl-n key	45, 193
Ctrl-o key	48, 51
Ctrl-p key	76, 91
Ctrl-s key	18, 52, 53
Ctrl-v key	26
cubic spline baseline correction	145
cursor information	100

D

data acquisition and acquisition related tasks ..	22
data analysis	23
data processing	22
data window	47, 52
data window handling/arrangement	23
data window:2D	105
data window:contents	77
data window:popup menu	100, 108
data window:printing	75
data:area	15, 47, 169, 170, 172
data:compression	18
data:dimensionality	63
data:directory	44, 55
data:object colors	224
dataset:active	170
dataset:colors	143
dataset:directory tree	14, 49
dataset:files	58
dataset:handling	19
dataset:procno	14, 207
dataset:procno directory	50
dataset:properties	101
dataset:selection in multiple display	140
dataset:specification	170
dataset:user	40, 45
dataset:variables	53

- dcon command 19
- Decrease the intensity by a factor of 2. 82, 105
- default:find criteria 56
- default:menu font 228
- default:pivot point in 1D phase correction 126
- default:zero order phase correction 126
- define:cubic spline baseline points 145
- define:NMR ADMINISTRATOR password 201
- define:peak ranges 148
- define:peaks 148
- de-iconify:data window 172
- delete:AU program 205
- delete:data 54
- delete:integrals from display 131
- delete:noise region S/N 176
- delete:signal region S/N 176
- delete:spline baseline points 146
- depth cueing in 3D 119
- deselect:data in multiple display 140
- difference spectrum:in baseline correction 145
- difference spectrum:in multiple display 140
- dimensionality of a dataset 22, 63, 65
- disable:commands 232
- display columns of selected peaks 152
- display properties 16
- display properties, browser on/off, notebook,
command history 22
- display rows of selected peaks 151
- display:1D FID 97
- display:1D processed data 84
- display:1D raw data 97
- display:1D spectrum overview 99
- display:2D FID 111
- display:2D grid 113
- display:2D projections 112
- display:3D cube 118
- Display:button 14, 51, 56
- display:contours in 2D phase 151
- display:data from the browser 15, 40
- display:data from the portfolio 40
- display:found dataset 56
- display:manipulation 82
- display:manipulations 24
- Display:menu item 47, 138
- display:mode of the lock window 191
- display:options 24
- display:options 1D 99
- display:planes of 3D data 117
- display:settings 23
- display:special data formats 51
- display:spectra 14
- display:spectrum overview in 2D 111
- display:status parameters 62
- display:superimposed 2D spectra 159
- display:y-axis 24, 99
- distance measurement:1D 175
- distance measurement:2D 166
- distance measurement:mode 24
- double-headed arrow 169, 176
- Down-Arrow key 26
- dpa command 85
- dpp command 63, 65, 85
- ## E
- eda command 63, 64, 85, 109
- edasp command 66, 85
- edau command 203, 205, 236
- edcpul command 86
- edit command 86
- edit:AU program 205
- edit:commands 26
- edit:signal/noise regions 176
- edit:title of a dataset 86
- edlev command 105
- edmac command 235
- edp command 61, 85, 108
- edprosol command 65
- edpul command 86
- edpy command 20, 236
- ef command 67
- efp command 67, 196
- em command 67
- enable:disabled commands 233
- enable:menus/commands 231
- equidistant sequence of levels 115
- error: no import info found in : these functions
can be used for various experiments with up
to 6 components, except for and which allow

only 4 and 3 components, respectively. They all use the simplex algorithm and require some parameters to be set:..... 181

Esc key..... 25

execute:AU program 203, 205

execute:macro 19, 235

execute:Python program 20

exit command 28, 33

expand a region..... 15

expand:a data directory 29

expand:individual spectra in multiple display . 141

expinstall command.... 13, 35, 186, 201, 202, 203

expl command 58, 59

Explorer 49, 58

expno..... 49, 54, 101

Exponential multiplication + Fourier transform + phase correction..... 67

exponential window multiplication 67

exponential:baseline correction 144

export data 17

expt command 187

extend the Topspin functionality 235

extract a row/column in 2D..... 163

F

F1 dimension 108, 151

F1 key..... 10

F1-F2 plane 118, 120

F2 dimension 107

F2 key..... 43

F2-F3 plane 118, 120

F3-F1 plane 117, 118, 120

fid command 97, 111

FID display 188, 192, 195

files of a dataset 101

find command 28, 56

find data..... 55

first order phase correction:1D 126

first order phase correction:2D 154

fmc command 67

focus..... 43

For usage Shape tool is typically started by the command stdisp on a finished 1D preparation experiment..... 197

forward peak picking 149

Fourier transform 67

Fourier transform + magnitude calculation 67

Fourier transform + phase correction 67

fp command..... 67

fromjdx command..... 18

ft command..... 17, 67

G

Gaussian deconvolution 19

Gaussian multiplication + Fourier transform..... 67

Gaussian multiplication + Fourier transform + phase correction..... 67

genser command..... 54

geometric sequence of levels 114

geometry of a Topspin window..... 173

getprosol command 65, 85

gf command..... 67

gfp command..... 67

grab rows/columns in 2D 162

graphics files 17, 77

grid:display 24, 191

grid>window arrangement 170

gs command 63, 187, 192

GS parameter adjustment window 192

H

halt an acquisition..... 187

halt command 186, 187, 195

Hardware requirements 12

helium level 191

help command 32

Help:button 32

help:in Topspin 31

Help:menu 31

help:on commands 32

hist command 35, 237, 241

history file 240

HTML page..... 32

I

iconify:all data windows 173

iconnmr command 20

image display:of 2D data 115

image display:of 3D planes 117

Increase the intensity by a factor of 2..... 105

initial guess..... 181

install:AU programs 14

install:Topspin 201

installation directory..... 201

installnmr script..... 201

int command 100

Integral slope correction. 130

integral:bias 130

integral:regions 128, 129, 132

integral:scaling factor 132

integral:trails 100, 132

integral:values 128

Integrals tab..... 110, 133

integration:1D interactive 127, 129

integration:mode 23, 127, 128, 133

intensity:manipulation 24

interactive:1D baseline correction 143

interactive:1D data manipulation 123

interactive:1D phase correction 123

interactive:1D signal to noise calculation 175

interactive:2D data manipulation 151

interactive:2D phase correction 151
 interactive:data manipulation 17, 23, 224
 interactive:processing 67
 interactive:Processing Guide mode 70
 interface fonts 227
 internal projection 16
 Internet Browser 50
 intrng file 131, 133
 IP address of a remote system 217

J

JCAMP-DX format 51, 52
 Jeol spectrometer 51

K

kill command 37

L

Left-Arrow key 44
 Levenberg-Marquardt algorithm 181
 li command 91
 lipp command 91
 lippf command 91
 list:1D integrals 91
 list:2D peaks 110
 list:baseline points 146
 list:Bruker AU programs 205
 list:color schemes 226
 list:data files 58
 list:EXPNO/PROCNO 48
 list:found data 56
 list:integrals 76
 list:opened datasets 40, 41
 list:parameter sets 45
 list:peaks 77, 149
 list:peaks 1D 86
 list:solvents 45
 list:user defined AU programs 204
 local:Topspin interface 215
 lock display:colors 225
 lock display>window 173, 188
 lock:parameters 65
 lockdisp command 187, 191
 lock-in procedure 191

M

macros:in Topspin 19, 67, 235
 MAXI parameter 149
 maximize:all data windows 173
 maximize:data window 172
 maximum:command line size 231
 MC2 parameter 63
 menu:bar 22
 menu:configuration table 233

menu:entries 23
 menu:font 227
 minimize:data window 172
 mixtures 19
 mouse sensitivity:in 2D phase correction 155
 move:data window 169
 Mozilla 58, 102
 multiple display mode 137
 multiple display:1D 23, 138, 159
 multiple display:1D/2D 16, 47, 51
 multiple display:in deconvolution 19
 multiple window display 81
 multiplet 129

N

negative:2D levels 116
 new command 23, 28
 newtop command 33
 next:channel for wobbling 190
 next:command 28
 next:dataset in Browser 29
 next:plane in 3D 118
 next>window in data area 28, 170, 173
 nmrsim command 19
 noise region 176
 NOISF2 parameter 176
 notebook 235

O

O1 parameter 187
 O2 parameter 187
 O3 parameter 187
 objects:of a dataset 81, 169, 224
 oblique display:of 2D spectra 116
 oblique display:of 3D planes 118
 online help 31
 online manual:plot editor 76
 open command 23, 28
 open:browser/portfolio 43
 open:data 39, 48
 open:data from the browser 15
 open:data from the command line 50
 open:data from the menu 14
 open:IconNmr interfaces 20
 open:new data window 170
 open:special format data 51

P

paper format 202
 paracon command 203
 parameter:adjustment window 192
 parameter:change 62, 65
 parameter:editor 61, 64
 parameter:field 62, 65
 parameter:files 58

- parameter:name 61, 63
parameter:search 85
parameter:value 62, 64
PARMODE parameter 85
paste command 23, 52
peak picking:1D interactive 147
peak picking:mode 23
peak picking:mode 1D 147
peak picking:ranges in 1D 148
peak:alignment 16, 141
peak:display 16
peak:fitting 19
peak:labels 101, 149
peak:list 149
peak:picking mode 147
peak:position 175
peak:ranges 149
peakrng file 150
Peaks tab 77, 86, 110
performing data/file handling tasks 22
phase correction:1D interactive 125
phase correction:2D interactive 151
phase correction:mode 23
phase correction:mode 1D 125
phase correction:mode 2D 151
phase correction:values 1D 127
PHC0 parameter 126, 154
PHC1 parameter 126, 154
pivot point:in 1D phase correction 126
pivot point:in 2D phase correction 153
pk command 127
plane display in 3D 117
plot command 76
Plot Editor 17, 76
plot:data from the menu 75
plot:data from the Plot Editor 76
polynomial:baseline correction 144
position the baseline of a row/column in 2D ... 164
pp command 101
PPARMOD parameter 63, 65, 85
ppl command 148
preferences 221
pre-scan-delay 202
preview:the baseline corrected spectrum 144
previous:commands 25
previous:dataset in browser 29
previous:parameter field 62, 65
previous:plane in 3D 118
previous:row/column in 2D phase correction
..... 155, 163
print command 23, 28, 75
print:active window 17
print:colors 225
print:data from the Processing Guide 76
print:metafiles 77
printer colors 225
prnt command 75
proc_1d AU program 70
process data 17
process data:from the command line 67
process data:from the Processing Guide 67
Processing Guide 68, 70
Processing Reference Manual 15
processing:parameters 61
processing:parameters 1D 85
processing:parameters 2D 108
procno 48, 50, 53, 102
ProcPars tab 17, 61
projections of a 2D spectrum 16
properties:of a printer 75
pseudo raw data 54
pulse program 86
PulsProg tab 86
Python programs 20, 236, 239, 240
- ## R
- re command 50, 138
read:color scheme 225
read>window layout 173
reb command 15, 50
reference peak:in 1D calibration 137
reference peak:in 2D calibration 166
relaxation:curve 179
remove:commands 232
remove:data from multiple display 140
reopen a dataset 81
reopen command 46, 81
rep command 50
repw command 50
rescale:2D projection 112
Reset the intensity 82, 105
reset:1D baseline correction 145
reset:1D phase values 126
reset:3D cube size and orientation 119
resize:command line 231
resize:data window 169
restore:size and position of a data window ... 172
restore:uncorrected baseline 145
retrieve:previously entered commands 26
rew command 50
Right-Arrow key 26, 43
routing parameters 66
- ## S
- S/N value 177
Sample tab 96
sav command 23, 28
save digitally filtered data as analog filtered data
..... 53
save:1D baseline correction 145
save:1D integrals 133
save:1D phase correction 127
save:acquisition data 53
save:AU program 20
save:color scheme 225

- save:cubic spline baseline points 147
 save:data 52
 save:entire dataset 53
 save:integral regions 133
 save:parameters..... 85, 86
 save:phase correction 2D..... 155, 159
 save:processed data 53
 save:pulse program 96
 save:sum or difference spectrum 141
 save:title of a dataset 86
 scale:1D integrals 131
 scale:1D spectrum..... 82
 scale:2D spectrum..... 105
 scale:3D cube..... 119
 scale:individual spectra in multiple display
 137, 141
 scale:row/column in 2D phase 153
 scan:rows/columns in 2D 162
 screen dump..... 17, 78
 scroll bar 62, 65
 search:criteria 55
 search:field in the parameter editor 62, 64
 search:result window 56
 select:AU program..... 205
 select:data in multiple display..... 138
 select:expno/procno combination 48
 select:folders in the browser 43
 select:font 228, 229
 select:integral regions 130
 select:lock signal color 225
 select:multiple folders 43
 select:peaks in 2D phase correction 152
 select:remote system 217
 select:spectra in 2D multiple display 161
 select:spectrum color 225
 select:spectrum print color 225
 semi-automatic:peak picking 149
 sensitivity:of the mouse 126, 130, 145
 serial command 70
 serial processing 70
 Server ID 217
 set command 221
 set:1D acquisition parameters 85
 set:2D acquisition parameters 109
 set:user preferences..... 221
 setting various options, preferences and
 configurations 23
 SFO1 parameter..... 187
 Shift key..... 43, 138, 140
 shift:1D data smoothly 84
 shift:1D/2D data 30
 shift:2D data smoothly 107
 shift:data in multiple windows 82
 short description of an AU program..... 205
 shortcuts for processing 67
 show command 37
 signal region 176
 signal to noise calculation 175
 simulating experiments..... 19
 sine:baseline correction..... 144
 single commands 67
 slider sensitivity 193
 slope correction 130
 small command 23
 smooth:1D phase correction 154
 smooth:1D scaling 24
 smooth:1D shifting..... 84
 smooth:1D zooming 24, 83
 smooth:1D/2D shifting 25
 smooth:scaling of 1D integrals 132
 smooth:scanning of planes in 3D 118
 smooth:shifting of 1D integrals 132
 spec command 84
 special format data 19
 spectrometer hardware 14
 Spectrometer menu 185
 spectrum:display 1D 84
 square 2D layout 106
 square brackets 32, 84
 sref command..... 67, 136, 165
 stacked multiple display 141
 Start button 49
 status parameter:display 100
 stop command 186, 187, 195
 store:2D contour levels 115
 superimpose:cursor information 100
 superimpose:electronic signature 101
 SW parameter 187
- ## T
- t1guide command..... 179
 T2 calculation 11
 Tab bar:2D 108
 Tab bar:configuration 224
 Tab bar:font 228
 Tab bar:usage 84
 tabbed pane 108, 224
 TCP/IP port..... 216
 temperature unit window 173
 Terminal Window..... 13
 title bar..... 81, 105, 169, 170, 173, 205
 title file 86
 title of a dataset 44, 45, 86, 100, 194, 225
 toolbar:1D 123
 toolbar:2D 151
 toolbar:configuration 231
 toolbar:for acquisition 185
 toolbar:icons 239, 240
 toolbar:of the data window 97
 toolbar:of the FID display window 195
 toolbar:tips 32
 toolbar:usage..... 23
 tooltips 31, 32
 top level directory 15, 39
 topspin command 13
 Topspin icon 13

Topspin:color schemes 226
Topspin:fonts 227
Topspin:startup..... 12, 13
tshome directory 13, 32, 202

zoom:in 2D phase correction..... 152

U

undo:last parameter change..... 62, 65
undo:last region operation 133
unzip utility 18
Up-Arrow key 25
user defined:AU programs 203
user defined:buttons 239, 240, 241
user defined:commands 17, 19
user defined:functions keys 33

V

Varian spectrometer 51
vertical scaling 82, 83, 106
View menu 100

W

wbst command 190
wildcards 55
window layout 173
Window menu 173
WINNMR data 51
wm command 61
wobb command 187, 190
wobble:display 188
wobble:frequency 190
wobble:procedure 190
wra command 53
write parameter set 53
write various files 53
wrp command 53
wrpa command 53

X

xau command 205
x-axis rotation in 3D 116, 119

Y

y-axis rotation in 3D 116, 119

Z

z-axis rotation in 3D 119
zero order phase correction:1D 126
zero order phase correction:2D 154
zg command 187
ZIP data format 51
zoom 1D/2D data 30
zoom:2D data 107





Bruker Corporation

info@bruker.com
www.bruker.com

Order No: H9469SA3